ON TODAY'S EDITORIAL PAGE
As the Controls Come Off: *Editorial.*
Traffic Relief—Now: *From St. Louis Commerce.*
But They Get Their Money: *Editorial.*

ST. LOUIS POST-DISPATCH

FINAL

Vol. 105, No. 129. (75th Year) ST. LOUIS, SATURDAY, FEBRUARY 7, 1953—18 PAGES PRICE 5 CENTS

DONNELLY ASKS LEGISLATURE FOR RECORD BUDGET OF $706,659,232

Amount Would Cover 2-Year Period Starting July 1—Governor Calls State Financially Sound.

By HERBERT A. TRASK
State Political Correspondent of the Post-Dispatch.

JEFFERSON CITY, Feb. 7 — Record appropriations of $706,659,232 to finance Missouri state government and its educational, welfare and health programs during the 1953-55 biennium, beginning next July 1, were recommended late yesterday by Gov. Phil M. Donnelly in his budget message to the Legislature.

Although his recommended expenditures are $57,657,159 in excess of total appropriations for the current 1951-53 biennium, the Governor presented a balanced state budget by sharply slashing departmental requests for allotments from the state's important general revenue fund.

No New Taxes Needed.

He reported that the state was in sound financial condition and that no new taxes would be required. In fact, he asserted, conditions make it possible for some measure of tax relief. He has proposed exemption of food from the 2 per cent sales tax.

Gov. Donnelly's over-all budget is the largest in the state's history because of an $81,000,000 increase in highway appropriations, largely resulting from the increase in the state gasoline tax from 2 to 3 cents a gallon, voted by the Legislature last year to help finance the 10-year highway improvement program. Proposed expenditures from federal grants to Missouri were increased also by $4,452,000.

The Governor's budget message was not delivered in person, but was transmitted to the Legislature in printed form.

The bulk of the recommended state expenditures are for support of the public schools and state educational institutions, for old-age pensions and other public assistance programs, highways and eleemosynary institutions.

Education Outlay.

Proposed expenditures include for the two-year period $130,974,000 for schools, universities and colleges, $234,320,000 for highways, $242,537,000 for health, welfare and state hospitals; $29,807,653 for the department of revenue, and $10,625,900 for state executive offices.

The Governor estimated that state general revenues would total $248,418,980 for the new biennium. One-third of the fund, or $82,380,000, would be allotted for support of public schools, leaving a balance of $166,038,000 for other purposes.

The rest of the proposed expenditures would be financed from special state funds, such as the gasoline tax, which must be earned before it can be spent, and from $161,256,000 in federal grants to Missouri for educational, welfare and other purposes.

Gov. Donnelly recommended allotments of $144,611,654 from general revenues after slashing $32,538,836 from departmental requests. He pointed out his budget would leave a balance of $21,426,000 on the basis of anticipated revenues.

This balance, he asserted, is sufficiently large to permit enactment of a bill to exempt food from the 2 per cent state sales tax, as he urged in his inaugural message.

Cuts Own Fund.

The Governor recommended decreases in appropriations for virtually every state department and agency supported largely out of general revenues, including a cut in funds for his own office and the Executive Mansion. He recommended the Governor's

Continued on Page 7, Column 4.

Partly Cloudy

Official forecast for St. Louis and vicinity: partly cloudy tonight and tomorrow; little change in temperature; low tomorrow morning near freezing; high in afternoon near 50.

TEMPERATURES	
1 a.m.	43
2 a.m.	42
3 a.m.	40
4 a.m.	39
5 a.m.	38
6 a.m.	36
7 a.m.	36
8 a.m.	36
9 a.m.	37
10 a.m.	39
11 a.m.	42
12 noon	45
1 p.m.	47
2 p.m.	*47

*Unofficial.

Normal maximum this date, 43; normal minimum, 27.

Yesterday's high, 51 at 4:30 p.m.; low, 38 at 7 a.m.

(All weather data, including forecasts and temperatures, supplied by United States Weather Bureau.)

Missouri-Illinois forecasts and weather in other cities, Page 3A, Col. 1.
Weather map, Page 2B.

Sunset, 5:30 p.m.; sunrise (tomorrow), 7 a.m.

Stage of the Mississippi at St. Louis, 1.3 feet, a rise of 0.5; the Missouri at St. Charles, 11.1 feet, no change.

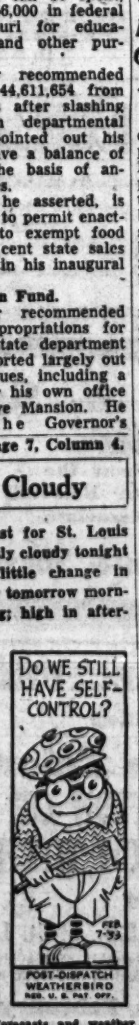

'Don't Let It Happen Again'

—Associated Press Wirephoto.

ROBERT HERBST (left) and ROBERT FREET JR. react differently to admonition by former's father, ROBERT HERBST SR., after youngsters' close brush with tragedy when at play on railroad right-of-way near Yonkers, N.Y.

TRAIN HALTS 10 FEET FROM 2 SMALL BOYS PLAYING ON TRACK

YONKERS, N.Y., Feb. 7 (AP)—A New York Central electric train made an unscheduled stop late yesterday near here. Reason: Two 4-year-old boys sitting between the rails, playing contentedly.

The engineer stopped his train 10 feet from them. They looked up curiously and went on playing. A conductor put them on the train and deposited them with police at the next station.

The nonchalant youngsters were identified as Robert Herbst and Robert Freet Jr., whose fathers are employed by a Yonkers orphanage. They had wandered away from the cottages occupied by their parents on the orphanage grounds about 100 feet from the railroad tracks.

3 CHILDREN DROWN WHEN FLOAT UPSETS IN SAND-PIT POND

ELMONT, N.Y., Feb. 7 (AP)—Three small children—a brother and sister and their playmate—drowned yesterday while playing in a sand pit pond.

Police said the children apparently were on a wooden float which capsized and tumbled them into the 30-foot deep icy water. The three were Robert Hellenek, 11 years old, his sister, Pamela, 6, and Ronnie Ruggiero, 5, all of Elmont.

Ronnie's 12-year-old brother Vincent, was playing with them and, after plunging into the water in a futile attempt to save them, ran for help.

The pit, 100 feet wide and 350 feet long, was dug as a commercial sand and gravel venture more than 30 years ago when this was a rural area dotted with potato farms.

EMPLOYERS GRAB OFF STENOGRAPHERS LOSING WSB JOBS

DETROIT, Feb. 7 (INS)—An end to wage controls and some price controls had this effect in Detroit today: Prospective employers are waiting in line, not to plead price and wage cases, but to grab off secretaries and stenographers who staffed branches of the Office of Price Stabilization and the Wage Stabilization Board.

Most of the former Government workers had several jobs offered them shortly after the Washington announcement that controls were ended.

Said one Detroit business man: "This is like finding a gold mine."

WOMAN KILLS MAN WHO STEPPED ON TOE AT DANCE

BENTON HARBOR, Mich., Feb. 7 (AP)—Jesse Sandford's love for dancing earned him his nickname as "dancing boy." It also caused his death.

The 25-year-old dance enthusiast was stabbed to death early today by a woman whose toe he stepped on accidentally after a dance in an all-night restaurant.

Police said that as Sandford and his partner, Mrs. Mary Spinks, finished a dance he accidentally stepped on the toe of Mrs. Susie Lee Terry, 28. Police said Sandford apologized but the irate Mrs. Terry refused to be appeased. She plunged a knife into Sandford's heart. The woman was booked on a charge of investigation of murder.

ST. LOUIS TRAFFIC AUTHORITY WOULD REQUIRE ELECTION

Too Late to Fulfill Regulations for Submitting Plan to Voters in City Election April 7.

A special election will be necessary if the Board of Aldermen decides to submit to the voters a proposed charter amendment setting up a municipal transit and traffic authority, City Counselor James E. Crowe informed the board yesterday.

Legal requirements for advertising such a proposal in advance make it impossible to present it to the voters at the municipal election on April 7, Crowe said.

The City Counselor appeared at the second of a series of meetings, conducted by the board to consider a proposal by a special committee appointed by Mayor Joseph M. Darst to find a solution to the city's mass transportation problem.

Amendment Proposed.

The committee has recommended a charter amendment which would set up a non-political authority to operate mass transit facilities and to regulate traffic in the city.

Yesterday's meeting was intended to give opponents of the plan an opportunity to voice their objections. No opponents appeared, but a representative of Local 688 of the Teamsters Union, which circulated petitions asking for the establishment of a Board of Freeholders to draft a plan for a metropolitan transit authority for both the city and county, expressed a preference for an area-wide instead of a local transit set-up.

Joseph L. Ames, a representative for the union, said his organization agreed with the general aims of the plan but disagreed with the proposal to limit its scope to the city. He urged the aldermen to withhold any action on the proposal until the Board of Freeholders being formed to consider a metropolitan plan had been given an opportunity to study the area problems.

Cause of Congestion.

He contended that much of the local traffic congestion was caused by county residents using their autos to get to work in the city and that the establishment of adequate transit facilities for them would bring relief to the traffic situation in the city.

His organization disagreed, he said, with the contention of advocates of the city proposal that there were not sufficient county users of public transportation to warrant inclusion of the county in a transit authority. He stated the belief that adequate transportation facilities would result in additional patrons from the county area.

Ben Liberman, who was chairman of the special committee, which recommended the limited city plan, said his committee had concluded that traffic regulation was as important a function of the proposed authority as operation of transit facilities. He expressed the belief that the language of the petition circulated

Continued on Page 7, Column 5.

Quiet Golden Wedding Trip Turns Into a 45-Member Family Junket

BATESVILLE, Ind., Feb. 7 (INS)—Mr. and Mrs. John A. Hillenbrand decided to take a quiet train trip to Phoenix, Ariz., to celebrate their golden wedding.

Hillenbrand, head of a furniture manufacturing concern here and former chairman of the board at Purdue University, agreed with his wife they should be alone for the anniversary. However, their seven children, and their wives and husbands, plus their 29 grandchildren, had different ideas and clamored to go along.

Today all 45 of them head for Cincinnati, O., where they will board a special sleeping car for their journey. They will stop over in Chicago for mass Sunday and then resume their trip to Phoenix.

The family will arrive at Phoenix Tuesday, the anniversary date of the Hillenbrands' wedding.

BUSINESS EXPECTS LIFTING CONTROLS TO CAUSE LITTLE CHANGE IN PRICES

But Some Economists Look for Rise Following Order Ending Wage Curbs; Freeing Many Consumer Items.

WASHINGTON, Feb. 7 (AP)—The nation was shifting back to a free-market economy today amid predictions there will be little immediate change in living costs.

Merchants generally applauded President Eisenhower's orders lifting many Government controls. They said consumer prices would not change much.

Eisenhower, carrying out a pledge he made last Monday to Congress, ended all wage controls yesterday, effective immediately, and took a big first step in ending price controls. More price ceilings are to be canceled gradually until all are out of the way by April 30.

Among thousands of items removed from price control on Eisenhower's orders, also effective immediately, are all meat, clothing, furniture, restaurant meals, bar and tavern drinks, and practically all articles sold in department stores.

Pay Hike for Million.

A million workers had prospects of a quick pay boost. The figure is an estimate of the number of employes involved in the 10,000 wage-increase cases pending before the Wage Stabilization Board.

Actually, most of them probably would have received pay rises anyway. But the Eisenhower order dispensed with the need for wage board approval before these pay boosts, which have already been negotiated, could legally take effect. Some wage hikes might have been partly disapproved by the board.

Business men questioned by the Associated Press in a 20-city survey said generally they can keep prices down to about where they are now unless materials and labor costs increase.

Retains Power Until April 30.

Under the law Eisenhower still retains authority to reimpose both wage and price controls until they legally expire on April 30. He could do that in the event of any sudden wild inflationary repercussions. The President specifically omitted asking Congress for any stand-by authority to clamp down controls after April 30, however. He said he would ask for new legislation if the need arises.

Some economists have continued to predict price rises costing as much as a billion dollars in the next six months. In the other direction, sagging beef cattle and other farm product prices have caused fears of recession to be voiced in Congress.

Senator Kerr (Dem.), Oklahoma, introduced a bill yesterday that would direct Secretary of Agriculture Benson to use up to $25,000,000 of Commodity Credit Corporation funds to support cattle prices at 100 per cent of parity.

Capehart Disagrees in Part.

Senator Capehart (Rep.), Indiana, said he thought the administration was being inconsistent in dropping economic controls at home while threatened with conflict abroad, unless a standby controls program is set up. Otherwise, the banking committee chairman told a CBS radio audience he approves Eisenhower's action.

Labor union chiefs, who had backed the controls during former President Truman's administration, said they were happy, too, over Eisenhower's move. They said freeing wages from Government control meant a return to free collective bargaining.

CIO president Walter Reuther said it would be up to individual unions whether to make new pay demands. AFL president George Meany said at Miami, Fla., that unions would try to recapture wage boosts the Government had denied under controls.

In any case, few big labor con-

Continued on Page 7, Column 5.

POLICE-BOOKIE LINK IN BROOKLYN SHOWN IN GRAND JURY FILM

The New York Herald Tribune-Post-Dispatch Special Dispatch.

NEW YORK, Feb. 7 — The Brooklyn rackets grand jury, which two years ago exposed the links between Bookie Harry Gross and members of the plainclothes squads, charged yesterday that police in Brooklyn were again cooperating with bookies and that this time the grand jury has motion pictures to prove it.

The films, taken last summer, will be shown Feb. 14 to Police Commissioner George P. Monaghan and other public officials. They show three bookies accepting bets from customers on a street corner and also show the gamblers in conversation with "individuals dressed in civilian clothes" later identified as "plainclothesmen of the eighteenth division."

In a presentment filed with Judge Samuel S. Leibowitz the jury asked for permission to summon high police officials to the showing. The judge granted the request and commented: "The public is sick and tired of witnessing the punishment of small-time grafters while the big shots stand in the sidelines and literally laugh up their sleeves."

DULLES ARRIVES IN BELGIUM, SEEMS HEARTENED BY HIS DEFENSE SURVEY

Tells Dutch Before Departure He Has Found United Opinion on EDC — Flood Relief Is Indicated.

BRUSSELS, Feb. 7 (AP)—John Foster Dulles arrived in Belgium today to continue his survey of European defense planning, buoyed by finding that West Europe's leaders generally believe a common army offers the most effective guarantee of peace and security.

President Eisenhower's big four-motor plane brought the United States Secretary of State and American foreign aid chief Harold Stassen here in a brief flight from flood-devastated Holland.

The two American leaders were welcomed by Belgian Foreign minister Paul van Zeeland, United States Ambassador Myron T. Cowen and other Belgian and American officials.

In a departing statement before he left Holland, Dulles told newspapermen that he and Stassen "have been encouraged to find that here, as well as in the other capitals we have visited, the concept of a European Defense Community within the framework of the Atlantic community is regarded by your leaders and your people, as it is by ours, as the most effective way to insure peace and security for us all."

Luxembourg Tomorrow.

The Secretary's tour of key west European capitals was planned to spur action on the lagging European army plan. He has visited Rome, Paris, London, Bonn and The Hague and plans to continue on tomorrow to Luxembourg before returning to Washington.

En route to the Belgian capital, Dulles flew over some of the flooded areas of The Netherlands to complete his survey of damage caused by the last week's flood and tidal disaster. He plans a personal report to Eisenhower and Congress on what the United States can do to relieve suffering and enable Holland to pull its weight in the continental defense scheme.

Dulles wants definite progress toward ratification of the six-nation army plan by April 1. Thus far, none of the participating countries—France, Italy, West Germany, Belgium, The Netherlands and Luxembourg—has ratified the project.

One of the Secretary's chief concerns both here and in Holland obviously is the impact of the North sea flood on the defense plan. The economies of both countries have been seriously damaged by the disaster.

President Eisenhower's Cabinet in Washington yesterday named both Dulles and Stassen members of a special cabinet committee to survey damage in Holland, Belgium and Britain and make recommendations for assistance to the three countries.

Appeal for More Aid Rumored.

Dulles and Dutch officials declined to talk about their discussions yesterday, but the Amsterdam newspaper Trouw reported Holland is considering asking the United States to resume direct economic aid.

Only two weeks ago, the Dutch had announced the recovery of sufficient economic strength that they could renounce further direct American economic help this year.

The storm striking from the North sea drastically altered that forecast. Losses to property and crops and the immense cost of rebuilding the country's dike system are estimated by some authorities at a billion dollars.

Trouw also reported Dutch officials told Dulles they were unwilling to use Marshall aid counterpart funds for reconstruction of the devastated area. They argued, the paper added, that to do so would be inflationary.

The United States holds about $300,000,000 in unspent counterpart guilders left over from the Marshall plan. Some of this has been earmarked for Holland's national debt.

Stress on U.S. Purchases.

The Dutch also are believed to have stressed the need for American offshore purchases of Dutch-made arms and military equipment as a further stimulus to the nation's badly-shaken economy.

Dutch Foreign Minister J. W. Beyen told newspaper men after Dulle's departure that "The Netherlands government cannot gauge yet whether the flood damage and its aftermath will interfere with its defense commitments."

Beyen denied reports that government officials had told Dulles and Stassen Holland would not be able to meet its commitments to the North Atlantic Treaty Organization this year. He said he could not predict what the situation might be a few months from now but declared, "I repeat, that at this moment it is impossible to survey the cost of reconstruction involved."

In their talks with West Europe's leaders, Dulles and Stassen have pushed the idea that the Continent's salvation lay in unity.

In his farewell statement to the Dutch, the Secretary said the United States had made a big investment in Western Europe on the theory that unity could be realized.

G.O.P. REJECTS DEMANDS BY DEMOCRATS FOR DETAILS OF NEW U.S. PLANS ON CHINA

DEMAND FOR MORE AID BY ALLIES IN KOREA REPORTED BEING PREPARED

Part of New Grand Strategy for Ending War—U.N. Puts Embattled Republic's Economic Need at $1,750,000,000.

UNITED NATIONS, N. Y., Feb. 7 (AP)—The United States today was reported shaping up an emphatic call on its United Nations allies for more help in Korea.

Diplomatic sources here familiar with United States policy indicated such a move would be part of the new grand strategy being worked out by the Eisenhower Administration for ending the Korean conflict.

The reports circulated here shortly after the U.N. released a survey that said the war-battered Republic of Korea can become economically self-supporting by 1959-1960 if friendly nations will provide aid of $1,750,000,000.

Blockade Seems Unlikely.

There also were indications that diplomatic experts were studying a possible blockade of Red China. Some sources said, however, there was little chance of such a move although there might be a widening of economic restrictions now in effect.

Some U.N. members would not approve a blockade and there is doubt in other circles that it would be completely effective, these sources said.

The United States took over general direction of the Korean war in 1950 shortly after the Security Council decided the U.N. must meet the Communist aggression. Britain, France and a number of other countries answered appeals by Washington and by Secretary General Trygve Lie for help but since then there has been almost no increase in military aid for the U.N.

The United States, in fact, has turned down some military aid because it was offered in small units and the cost of equipping, training and transporting them would have been far more than it was worth to the U.N., informed quarters said. It also has not accepted the Chinese Nationalist offer of three divisions.

New Specific Plan Reported.

The American Government made it known last year in the U.N. General Assembly in Paris that it desired more help in Korea. Almost nothing happened, for other countries replied they were doing all they could.

But this year, the diplomatic sources said, the new Administration in Washington is laying down in straight terms what it expects the U.N. partners to do. In some cases, it was pointed out, the language must be sugar-coated to save national pride but there is a feeling here that the United States has decided to put the issue squarely up to its Allies.

The U.N. survey on South Korean needs said that outside investments of about $1,350,000,000 in the nation's industry, fisheries, agriculture, reforestation and transport plus $400,000,000 in outright relief would be necessary to put Korea on its feet.

Reviewing relief efforts of the United States Army, the U.N. Korean Reconstruction Agency and the Korean Government, the report declared that up to now there had been no integrated aid plan despite the spending of about $400,000,000.

It added that black marketing and profiteering were rife in the embattled nation.

The survey was a preliminary report of the Robert R. Nathan Associates, Washington economists, to UNKRA. It was completed Dec. 15 but the objections of two governments held up publication until last night. UNKRA aids refused to identify the governments or explain their objections.

60,524,000 AT WORK IN U.S.

WASHINGTON, Feb. 7 (AP)—Employment in the United States reached its highest January level on record last month—60,524,000.

This was about 750,000 above the January 1952 total but about a million under the December 1952 figure, Secretary of Commerce Weeks reported yesterday. The seasonal decline is usual. The number of unemployed was estimated at 1,892,000.

U.S. LONG-RANGE PROGRAM TO ARM ASIANS AGAINST RED AGGRESSION REPORTED

NEW YORK, Feb. 7 (AP)—THE New York Times said today the Eisenhower Administration is planning a long-range training and equipment program for troops of Asian countries that might wish to co-operate in the defense of Asia from Communist aggression.

The newspaper said the projected plan was understood to be an extension of the President's campaign assertion that South Koreans should man more of the Korean battle line, with Asians thus fighting Asians.

The Times said no immediate action on the plan was expected "because of the federal budget situation" but it asserted that the Government already has decided to start detailed studies of the number of ground troops Nationalist China, Japan, the Philippines and Siam could provide.

Officials conceded, the Times added, that India, Pakistan, Burma and Indonesia would be unlikely to take part in the project, at least at first.

CLARE BOOTH LUCE TO BE NOMINATED AS ENVOY TO ITALY

Eisenhower Announces Plan, Says Ambassador Bunker Will Stay on for Time Being.

WASHINGTON, Feb. 7 (AP)—President Eisenhower announced today he would nominate Mrs. Clare Boothe Luce as Ambassador to Italy.

He is asking Ambassador Ellsworth Bunker to remain as ambassador for the time being, a White House statement said. This presumably means until the Italian elections are over at the end of April or early in May.

The statement said Bunker had agreed to this procedure.

Mrs. Luce is a playwright and a former Congresswoman from Connecticut. She is the wife of Henry R. Luce, publisher of Time, Life and Fortune magazines.

She is a convert to the Roman Catholic faith.

MYSTIC BURIED ALIVE IN CAUSE OF PEACE DUG UP, FOUND DEAD

Indians Who Kept 10-Day Vigil Say Holy Man Is in State of "Divine Unconsciousness."

NEW DELHI, Feb. 7 (AP)—A sadhu—holy man—who had himself buried alive in a 6-foot box 10 days ago as a penance in the cause of world peace was dug up and pronounced dead today.

Disciples who kept vigil near the spot where the 56-year-old Hyderabad mystic, Narayan Acharya, was buried Jan. 29, declared their master was in a state of "divine unconsciousness" when the pit was opened. Doctors, however, could find no trace of heartbeats.

The mystic's followers planned to continue their vigil throughout the day. A crowd estimated at more than 2000 persons filed past the body offering flowers and coins and chanting that Narayan Acharya was still alive.

RED SHIP GIVES SCOTS BEBOP 8 DAYS AND THEN SAILS AWAY

YELL, Scotland, Feb. 7 (AP)—A Russian trawler raised anchor and waltzed away from Yell Island today, leaving inhabitants still trying to figure out why it belabored them with jazz music for eight days.

The captain welcomed a customs man aboard early in the impromptu concert but bebop-happy Yell Island folk never saw the trawler fishing. The Soviet crew neither tried to communicate with the island nor go ashore.

To the tune of a rousing Soviet polka, the ship slipped off to the northeast this morning as mysteriously as it came.

5000 Mice Rescued From Flood.

LONDON, Feb. 7 (AP)—Five thousand tame mice and a monkey were among the 9546 animals and birds rescued from Britain's flood. The Royal Society for Prevention of Cruelty to Animals said it also saved five hibernating tortoises who slept through the whole thing.

'HEIGHT OF FOLLY' TO TIP OUR HAND, KNOWLAND SAYS IN SENATE DEBATE

Sparkman Charges Eisenhower Ignored Promise of Bipartisan Foreign Policy in Decision on Formosa.

By JACK BELL

WASHINGTON, Feb. 7 (AP)—The Eisenhower Administration stood pat today against Democratic demands for a public account of how much, if at all, the United States will back up any Nationalist raids on Red China.

Republican leaders promised Democratic members of the Senate Foreign Relations Committee confidential answers to some of their questions when Secretary of State John Foster Dulles returns from Europe.

Administration supporters lined up solidly behind Senator Knowland (Rep.), California, who told the Senate yesterday that it would be "the height of folly" for the United States to tip its hand now on Far Eastern moves.

Knowland, chairman of the Senate Republican Policy Committee, rejected a demand by Senator Sparkman (Dem.), Alabama, that President Eisenhower tell the country what steps and consequences may follow his order lifting Seventh Fleet restrictions against mainland raids by the Nationalists.

To Keep Reds in Doubt.

"The policy of the old administration was to signal in advance to the Soviet Union and the Chinese Communists what our plans were," Knowland said.

"The men in the Kremlin and in Peiping would give their eyeteeth to know what their requirements will be. But I would like to see the Communist world sit on the anxious seat for a while."

Chairman Smith (Rep.), New Jersey, said Dulles had promised to detail the administration's Asiatic plans to a Foreign Relations Committee Far Eastern subcommittee on his return from Europe.

Sparkman, the 1952 Democratic vice presidential nominee, apparently signaled a break in the new administration's foreign policy honeymoon with Congress when he fired sharp questions at the G.O.P. leadership about the fleet order.

Complaint by Sparkman.

He complained that, although Eisenhower promised a bipartisan foreign policy, the President had not consulted Democrats on "development" of the decision to deneutralize Formosa.

Sparkman said the presidential action was "a far cry from the bipartisanship that existed during the time of Senator (Arthur H.) Vandenberg" (Rep.), Michigan.

In his State of the Union message last Monday, Eisenhower said he would no longer require the United States Seventh Fleet to "shield" the Red-held China mainland from attacks by Nationalists on Formosa.

Sparkman demanded:

"Is this the first step toward involving United States forces on the mainland in China? Is it the first step toward more casualties, instead of less? Is it the first step toward global war?"

Reply by Wiley.

Senator Wiley (Rep.), Wisconsin, chairman of the Foreign Relations Committee, said that when former President Truman ordered Formosa neutralized in late 1950, Red China had not yet entered the Korean war. Once the Reds got in, he said, the fleet "acted as a barrier" to protect the mainland.

Sparkman replied that Adm. William Fechteler, chief of naval operations, had been quoted as saying that "at no time" had the fleet prevented Nationalist sorties against the mainland.

The fleet's patrol in the Formosa straits has consisted mainly of four or five destroyers, joined occasionally by a cruiser or aircraft carrier.

Any blockade of the China coast, as suggested by Chairman Short (Rep.), Missouri, of the House Armed Services Committee, presumably would require expansion of the fleet.

Blockade Discussed.

Adm. Arthur Radford, Pacific fleet commander-in-chief, briefed the committee Thursday and one member quoted Radford as saying the question of blockade had been discussed with Eisenhower.

Radford, now in Washington for conferences, did not disclose his own views to the committee or say what action the President might take, the member said.

At first Short quoted Radford as advocating a blockade tight enough to stop Soviet as well as other coastwise shipping and smuggling. Later, however, Short said that Radford merely had stated that such a blockade could be carried out if desired.

Sparkman was joined in the

Continued on Page 7, Column 4.

Wills Ice Cream Social and Shoes To Children, Meal to Pallbearers

DAVENPORT, Ia., Feb. 7 (AP)—An ice cream social for orphans, shoes and stockings for unfortunate children and a "nice dinner" for his pallbearers are provided for in the will of Fred W. Snyder. The will directs that funds from his estate be used for:

"An ice cream social for the orphans" at the Annie Wittenmyer Children's Home here.

"Shoes and stockings for the poor kiddies at Friendly House (a settlement house in Davenport) who might have cold feet in the winter."

"A nice dinner" for Snyder's pallbearers "as a last token of thanks."

The will was filed for probate yesterday, Snyder died Jan. 29.

CONANT APPROVED IN SENATE, SWORN IN; GEN. SMITH ALSO CONFIRMED

Two Senators, Case and Dworshak, Vote No on Choice for High Commissioner — 4 Defense Officials Get OK.

WASHINGTON, Feb. 7 (AP)—Gen. Walter Bedell Smith as under secretary of state, No. 2 man in the department, and James B. Conant as high commissioner to West Germany won Senate confirmation on voice votes last night.

Conant took the oath of office today.

Gen. Smith's confirmation was unanimous and reached without debate. Only about 10 Senators were on the floor when the vote was taken on Dr. Conant and only two Senators were heard voting "no"—Case (Rep.), South Dakota, and Dworshak (Rep.), Idaho, both of whom had taken the floor to oppose his nomination. Senator McCarthy (Rep.), Wisconsin, who had indicated he might oppose Conant, was not present. His office said he had to leave town early to keep an engagement.

Senators had been notified the nomination was coming to a vote so they might be on hand to oppose it if they chose.

It had been planned to hold Conant's name over for a week but the G.O.P. Senate leadership decided to push it through last night at the request of the White House.

Previous Confirmations.

Previously confirmed as part of President Eisenhower's first batch of top-level diplomatic appointments were John Foster Dulles as Secretary of State; Harold E. Stassen as Mutual Security director; Henry Cabot Lodge Jr. as permanent representative to the United Nations, and Thruston B. Morton and Carl McCardle as Assistant Secretaries of State.

The Senate also confirmed four more defense department officials yesterday by voice vote.

The four: John A. Hannah, former president of Michigan State College, assistant Secretary of Defense in charge of manpower and personnel; Frank C. Nash, a holdover from the Truman Administration, assistant Secretary of Defense in charge of international programs and aid; Charles S. Thomas of California, former retail clothing chain store head, under Secretary of the Navy, and Earl Dallam Johnson of Connecticut and also a holdover from the Truman Administration, under Secretary of the Army.

The Administration wanted to fill the post of High Commissioner to West Germany at once to press for German ratification of the peace contract and of the six-country treaty setting up a joint army in Western Europe.

When the peace contract is ratified, Conant is slated to become ambassador to the West German republic.

Smith, chief of staff under Eisenhower in World War II and retiring head of the Central Intelligence Agency, will run the State Department while Dulles is absent on a European trip.

Conant, former Harvard University president, was offered the post of ambassador to West Germany by former President Truman and Secretary of State Dean Acheson 18 months ago.

Dworshak said this raised the question of whether Conant would reflect Acheson's views.

Senator Knowland (Rep.), California, commented, however, that he doubted whether all persons who might have served under the Democrats or been offered jobs by them were disqualified for appointments now.

Cites 1944 Speech.

Case based his opposition on a speech made by Conant in October, 1944, in which the educator called for a strict postwar policy involving redistribution of German industry. Case said he thought this might make Conant suspect in Germany now.

Conant was the subject also of attack on the grounds he was unfriendly to Roman Catholic parochial schools and that he was soft towards Communism.

He told the Foreign Relations Committee he had no anti-Catholic bias and that his speech on the subject of public and private schools last year was intended only to be a boost for the former.

As to Communism, he said he would get rid of any Communist working for the American government in West Germany.

Conant Calls on President

—United Press Telephoto.

JAMES B. CONANT (left), newly named high commissioner to West Germany, is greeted by PRESIDENT EISENHOWER as he arrives for White House conference.

SHARP DROP IN MAIL FROM ALLIED WAR CAPTIVES TO HOMES

PANMUNJOM, Korea, Feb. 7 (AP)—United Nations postal officers disclosed today that there has been a sharp drop in mail from Allied prisoners of war to their families.

The volume of letters to the U.N. prisoners is high, but little mail is coming back from the Red camps.

The officers said also that the North Korean and Chinese Communists seven months ago stopped their people from writing to Red prisoners of war in U.N. camps. Postal authorities had no explanation for this.

From Dec. 3, 1951, when the first prisoner of war mail was exchanged here, until last July, the Reds turned over to Allied postal officers 36,000 letters for delivery to Communist prisoners held on Koje island and in other U.N. P.O.W. camps.

Since July, no mail has come through for Allied-held prisoners.

In a mail exchange Thursday, the Allied postal officer handed the Communists 1900 letters from families of U.N. soldiers to Allied prisoners in camps in North Korea.. The Communists delivered 10 letters from Allied prisoners to their families.

JOINT ATOMIC COMMITTEE DEADLOCKS OVER CHAIRMAN

WASHINGTON, Feb. 7 (UP)—The joint Congressional committee on atomic energy, although controlled by a Republican majority, apparently will be doing business for some time under a Democratic chairman. House and Senate members, evenly divided on the 18-man group are deadlocked over election of a new Republican chairman. They quit trying yesterday after many ballots.

Representative Durham (Dem.), North Carolina, who became acting chairman late last year after Senator Brien McMahon died, will continue to preside until somebody is ready to change his vote. There was no reason to think this would be soon. Nine Senators want to elect Senator Hickenlooper of Iowa while the nine House members are adamant in support of Representative W. Sterling Cole of New York.

GEN. VAN FLEET INTRODUCES GEN. TAYLOR TO MEN AT FRONT

SEOUL, Feb. 7 (UP) — Gen. James A. Van Fleet today introduced Lt. Gen. Maxwell D. Taylor to the fighting units of the Eighth Army and said farewell himself. Taylor succeeds Van Fleet Feb. 11.

The two generals began a tour of the front by light plane this morning, visiting the Tenth Corps in the east where Gen. Van Fleet was given a 17-gun salute, the first in his career. Seventeen guns may be fired as a salute to four-star generals on arrival, but it has been considered a little fancy for use in Korea.

Gen. Taylor's plane developed engine trouble before take-off but there were no other incidents.

RIOTING BREAKS OUT AGAIN AT ARIZONA STATE PRISON

FLORENCE, Ariz., Feb. 7 (AP)—Rioting among Arizona State Prison convicts exploded again early today, but no casualties were reported by penitentiary officials.

After two days of sit-down strikes, the inmates, who had been demanding better food and clothing, grabbed a newly employed guard and held him hostage for about half an hour. A smattering of tear gas forced the convicts to release the guard unharmed. About 400 convicts have been rioting.

Carrier Essex Back From Korea.

SAN DIEGO, Calif., Feb. 7 (AP)—The United States aircraft carrier Essex returned from Korea yesterday. The carrier, which completed its second tour of Korea combat service, reported its four squadrons of air task group 2 flew 7606 missions against the enemy.

ST. LOUIS POST-DISPATCH

Founded by JOSEPH PULITZER, Dec. 12, 1878.

Telephone MAin 1111—Address 1111 OLIVE ST. (1)

Published Daily by The Pulitzer Publishing Co. Entered as second-class matter July 17, 1879, at the post office at St. Louis (1), Mo., under the act of March 3, 1879.

MEMBER OF THE ASSOCIATED PRESS and AUDIT BUREAU OF CIRCULATIONS

The Associated Press is entitled exclusively to the use for republication of all the local news printed in this newspaper, as well as all Associated Press news dispatches.

SUBSCRIPTION RATES:

By carrier in Greater St. Louis: Daily $1.25 a month; Sunday 15c a copy.

By Mail (Payable in Advance).

MISSOURI, ILLINOIS and ARKANSAS (Applicable only where local dealer service is not available.)

Daily and Sunday, one year	$17.00
Daily, without Sunday, one year	9.50
Sunday only, one year	7.50

ALL OTHER STATES, MEXICO, SOUTH AMERICA AND PAN AMERICAN COUNTRIES

Daily and Sunday, one year	$22.50
Daily, without Sunday, one year	15.00
Sunday only, one year	7.50

Remit either by postal order, express money order or St. Louis exchange.

Religious Programs on KSD for Sunday, February 8

Fatima Rosary	7:05 to 7:20 p.m.
Episcopal Hour	7:30 to 8:00 a.m.
Christian Science Program	8:15 to 8:30 a.m.
Faith in Action	8:45 to 9:00 a.m.
Dr. James W. Clarke (also on KSD-TV)	9:00 to 9:30 a.m.
National Radio Pulpit	9:30 to 10:00 a.m.
The Living Word	10:45 to 11:00 a.m.
Eternal Light	11:30 to 12:00 noon
Catholic Hour	10:15 to 10:45 p.m.

KSD

550 on Your Radio Dial

STATE REPUBLICANS TALK JOBS AT RALLY

Leaders Tell of Patronage Plans at Lincoln Day Celebration.

KANSAS CITY, Mo., Feb. 7 (UP)—Missouri Republicans will conclude a two-day Lincoln day celebration today.

More than 1000 Republicans gathered in Kansas City to review the circumstances of the election to the presidency of Dwight D. Eisenhower, to cast an eye toward possible government jobs, and to see about electing a Republican state administration in 1954.

State Chairman Perry Compton asked that young Republicans be given greatest consideration for filling whatever posts were available.

Compton urged the Republicans to think twice before indorsing what he called "old line wheel horses."

"We need to inject some new blood into the party in Missouri and now is our chance to do it," he said. "This is the time when we can get some youth into the party."

A. D. (Bud) Welsh, St. Louis, national committeeman, joined Compton in saying no little selected group will be set up to handle patronage.

"We are not going to set up any kitchen cabinet for distribution of patronage in the state," Welsh said.

At the same time neither Welsh nor Compton could present a clear picture of how many jobs might be available for party workers.

The two party leaders said Republican Representatives would have much to say on patronage matters in their districts. However, in Congressional districts not represented by Republicans, Welch and Compton said recommendations for available posts would pass through regular party organizations, the county and Congressional committees.

They added that in the final analysis, recommendations will go to Welsh, Compton, and Mrs. Estelle Tanner, Jefferson City, national committeewoman.

At a meeting of the Missouri Republican Editorial Association, Welsh disclosed figures to show that 1952 gubernatorial nominee Howard Elliott, had he been given the same support as was accorded President Eisenhower, would have been elected.

"If rural Missouri had supported Elliott as you did Ike," Welsh said, "we would have a Republican governor in Missouri."

W. M. (Scout) Harrison, publisher of the Gallatin North Missourian, was elected president of Association. He succeeds state Senator J. E. Curry, editor of the Douglas county Herald at Ava.

The conclave ends tonight with a banquet at which Senator Wallace F. Bennett, of Utah will be the main speaker. Also on the program will be Forrest C. Donnell, former governor and United States senator.

B-36 CRIPPLED OVER ENGLAND; 15 JUMP, LAND IN 3 COUNTIES

LONDON, Feb. 7 (AP)—Fifteen crew members parachuted to safety from a United States Air Force B-36 today just before the giant bomber crashed on the last leg of a long flight from Texas.

The crewmen came down in the three English counties of Oxfordshire, Berkshire and Wiltshire. One of them may have suffered a fractured right ankle. The others were reported uninjured.

The plane, commanded and piloted by Lt. Col. Herman Gerick, was en route from Carswell Air Force Base, Fort Worth, in a flight with 16 other B-36s. The other planes landed safe at the Royal Air Force Base at Fairford.

The crippled B-36 flew for 30 miles after its crewmen abandoned her and then plunged into farmland near Lacock, 150 miles southwest of London. There were no civilian casualties or damage to property.

The B-36 has six piston engines and four jet engines.

Third Air Force Headquarters here said the flight was a routine training mission to Britain. There was no immediate explanation of the crash.

Jail Aid for Flood Victims.

ROME, Feb. 7 (AP)—Inmates of Rome's Regina Coeli (Queen of Heaven) jail requested, and got, permission today to take up a collection for flood victims in northern Europe. They assembled 80,281 lire (about $130).

ASSEMBLY VOTES $10,717,000,000 FRENCH BUDGET

$4,118,000,000 Is for Military Expenses — U.S. Asked to Increase $501,700,000 Pledge.

PARIS, Feb. 7 (AP)—The French National Assembly early today approved the nation's annual budget totaling 3,751,000,000,000 francs ($10,717,000,000) of which 1,420,000,000,000 francs ($4,118,000,000) is for military expenditures. The vote was 415 to 205, a relatively large majority.

In theory the budget is balanced, but only as a result of borrowing and blocking certain expenditures until an equivalent is made available from the United States or elsewhere.

Receipts from taxes are expected to total 3,009,000,000,000 francs ($8,726,100,000). The American aid portion totals 173 billion francs ($501,700,000)—money that has already been agreed on between the two Governments. In addition, the government will issue bonds or borrow from the Bank of France 569 billion francs.

These sources of income fall 80 billion francs short of balancing the budget, and this amount—largely of proposed military expenditures—is blocked until it is determined what additional amount the United States may be expected to contribute. France has asked for a minimum of 44 billion francs ($125,000,000) additional to that already agreed on.

Defense Minister Rene Pleven told the Assembly that unless further American aid were forthcoming, France could do little to expand its present military effort. Its heaviest military disbursements are for the war in Indochina.

IRANIAN OIL CARGO ALLOWED THROUGH THE SUEZ CANAL

PORT SAID, Egypt, Feb. 7 (AP)—The Italian tanker Miriella and its cargo of British-claimed Iranian oil passed through the Suez Canal last night without interference.

The snub-nosed little ship carried 4500 tons of oil purchased from Iran's nationalized oil industry and loaded at the Iranian oil center of Abadan. It steamed past Port Said without dropping anchor and entered the Mediterranean, reportedly headed for Genoa, Italy.

Britain declared an economic blockade against Iranian oil sales last year after Iran nationalized the holdings of the British-owned Anglo-Iranian Oil Co. in Iran. Legal action was threatened against foreigners trading in the disputed oil before British claims against Iran were settled.

Another ship, the Italian-chartered Rose Mary, recently tried to carry away Iranian oil but was held at Aden, a British protectorate at the southern end of the Red Sea. A British court there ordered the Rose Mary's cargo turned over to the Anglo-Iranian Oil Co. An appeal is pending.

Diplomatic officials in Washington reported yesterday that Italy has assured the United States Government that the oil aboard the Miriella is not destined for any Communist country.

BILL WOULD GIVE $45 A MONTH MORE TO COMBAT TROOPS

WASHINGTON, Feb. 7 (UP)—There was a move on in Congress today to hike the pay of combat troops in Korea.

Representative James E. Van Zandt (Rep.), Pennsylvania, introduced a bill providing $45 a month extra to all service men in Korean combat zones.

Van Zandt, a member of the House Armed Services Committee, said the bill was designed to wipe out "inequities" under the present law which bars extra pay unless service men are in a unit "actually shot at" for six days during a month.

BIG FOUR MEETS 259TH TIME ON AUSTRIA PACT, BOGS DOWN

LONDON, Feb. 7 (UP)—Big four deputies met for the 259th time yesterday to discuss an Austrian treaty, but the only thing they could agree on in three hours of haggling was to meet again Monday.

The talk bogged down on a demand by Andrei Gromyko of Russia that an abbreviated treaty proposed by the Western powers be withdrawn. The West disagreed.

SABRE JET PILOTS DESTROY 2 MIGS OVER NORTH KOREA

U.N. Bombers Pound Red Front Line—Battleship Missouri Blasts Wonsan Again.

SEOUL, Feb. 7 (AP)—American Sabre-jet pilots, outnumbered 14 to 8, shot down two Red MIGs today over MIG alley in far northwest Korea, the Fifth Air Force said.

Allied fighter-bombers roared over North Korea and pounded frontline positions, a rail line and supply concentrations.

The Air Force said its pilots during the last week shot down two MIGs, probably destroyed one and damaged three.

Three Allied planes were lost, but none were Sabres. A propeller-driven Corsair fighter-bomber was shot down by ground fire, and a B-26 light bomber and F-80 Shooting Star jet were lost to other causes, presumably mechanical trouble.

The battleship Missouri steamed into the battered Red east coast port of Wonsan Friday for the second time in a week and blasted troops, buildings and gun emplacements. The destroyer Hopewell joined in the bombardment.

Skirmishes On Front.

On the ground, three Allied patrols clashed with Red units as large as 75 men in no-man's-land skirmishes lasting up to an hour. One fight was near the Mundung valley on the eastern front, another was northeast of the Punch Bowl on the eastern front, and the third was on the western front north of The Hook. The patrols reported killing 45 Reds.

Chinese infantrymen threw four small jabs at an outpost position east of T-Bone Hill on the western front last night. All were repulsed.

A Red probe against an outpost near Heartbreak Ridge on the eastern front was forced back after a brief exchange of rifle fire.

Allied raiders, supported by tank and artillery fire, virtually wiped out a Chinese hill position north of White Horse Mountain in a predawn hit-run attack.

The infantrymen fought at close range for a half hour before returning to their base. An Eighth Army briefing officer said they killed or wounded 23 Reds.

Mercury Near Zero.

The mercury dipped to near zero all along the 155-mile battle front.

The Air Force said B-26 light bombers destroyed 90 Communist supply vehicles last night and also hit a troop billeting area. Pilots said numerous fires were set.

The Air Force credited its planes with destroying 450 Red trucks, 23 locomotives and 168 rail cars during the last week. It said an estimated 248 Communist troops were killed or wounded during that period.

Today's MIG destructions were credited to Capt. Ryland J. Dewey, Aurora, Colo., and First Lt. Merton E. Ricker, Burlington, Vermont.

Dewey said the MIG he bagged "snapped up" and narrowly missed his Sabre as it started its fatal crash.

GEN. MCAULIFFE NEW DEPUTY STAFF CHIEF FOR OPERATIONS

WASHINGTON, Feb. 7 (AP)—Lt. Gen. Anthony C. McAuliffe, hero of the battle of the bulge in World War II, was named yesterday as the Army's deputy chief of staff for operations and administration. He succeeds Lt. Gen. Maxwell D. Taylor who left to take command of the Eighth Army in Korea.

McAuliffe has been assistant chief of staff for personnel for nearly two years. He will be succeeded in that post by Maj. Gen. Robert N. Young, commander of the Army infantry center and school at Fort Benning Ga. since last May. Prior to that assignment, Young commanded the second division in Korea.

FISHERMEN REPORT UNDERSEA EXPLOSION SOUTH OF TOKYO

TOKYO, Feb. 7 (UP)—A violent underseas explosion that sent dense smoke billowing more than 600 feet skyward about 200 miles south of here was reported last night.

Crewmen of the fishing boat Seiji Maru told the Marine Safety Board they were passing near Myjoinsho island at 3 p.m. Friday when they sighted the underseas disturbance, presumably volcanic.

A volcanic eruption in the same area last September resulted in emergence of a new island and in destruction of an observation ship and crew sent to the scene.

AFL Plans to Make Annual Grant Of $100,000 as Green Memorial

Money to Go to Charitable, Civic or National Organization Doing Outstanding Work in Its Field.

By SPENCER R. McCULLOCH
A Staff Correspondent of the Post-Dispatch.

MIAMI BEACH, Fla., Feb. 7—The American Federation of Labor will make an annual grant of $100,000 to a charitable, civic or national organization doing outstanding work in its field as a memorial to William Green, for many years president of the federation.

George Meany, president of the AFL, announced yesterday that its executive council had approved preliminary plans for a $1,000,000 fund. It will be invested and the income used for the annual awards, which will be given only after applicants for grants have been carefully screened.

Details of plans for raising the money were not disclosed although Meany expressed confidence that it would be obtained within the federation "within six months or a year."

Meany said it had been decided to create the Green Memorial on a national basis since he was a national figure as head of an organization which represents labor all over the country. The annual beneficiary will be chosen by the executive council. In some cases, Meany said, the award might be divided among several organizations.

A committee composed of Meany and four members of the council was appointed to perfect details of the plan and report to the council at its May meeting. The other members of the committee are George M. Harrison, David L. Dubinsky, Harry C. Bates and Matthew Woll. All are vice presidents of the AFL.

Announcement was made that former Congressman Andrew Biemiller (Dem.), Wisconsin, had been added to the federation's legislative staff in Washington. Biemiller is a former Wisconsin AFL organizer and one of the founders of the Teachers' Union.

AFL leaders, it was learned, have communicated a suggestion to the White House that if a tripartite advisory committee consisting of representatives of industry, labor and the public is to serve in the Labor Department a similar committee should be established in the Department of Commerce with labor represented on it.

PUBLIC TESTIMONY AT TRIAL OF JELKE URGED BY EDITORS

NEW YORK, Feb. 7 (AP)—New York City editors have urged Judge Francis L. Valente to permit press coverage of all testimony in the vice trial of oleomargarine heir Minot F. Jelke III.

The General Sessions Court judge yesterday had threatened to exclude reporters and the public during the testimony of the first witness, 19-year-old Pat Ward.

Jelke, 23, dropped from the Social Register after his arrest last summer, is charged with compulsory prostitution. He is specifically accused of forcing Miss Ward and two other young women into prostitution and of living off the earnings of Miss Ward.

Editors of seven New York City daily newspapers and three press associations later sent Valente a telegram, saying they believed that "open testimony is in the public interest."

"Suppression of any testimony," the editors wired Valente, "would lead to many rumors, some unfounded and unjustified and perhaps damaging to innocent persons. Any censorship on press coverage of court proceedings would set a dangerous precedent, especially during these times when the free flow of news is restricted in many sections of the world."

5 KILLED IN CRASH OF FRENCH AIRLINER IN FOG AT BORDEAUX

BORDEAUX, France, Feb. 7 (UP)—A French DC-4 airliner crashed and burned today near Bordeaux airport. Five of the 20 persons aboard were killed and 13 others injured seriously.

The dead included the pilot, who was trying to bring his craft down for a landing in heavy fog.

All 13 passengers and seven crew members were French.

Two men escaped unhurt. One was thrown clear of the wreckage, still strapped to his seat.

The airliner, en route to Bordeaux from French West Africa, smashed into a clump of trees. Four bodies were taken from the wreckage and a passenger died later of burns.

Officials said a higher death toll possibly was averted by removal of 20 seats from the aircraft before it took off from Abidjan, West Africa, to make room for a cargo of pineapples.

TRUE MORSE ONE OF FOUR APPROVED AS CCC DIRECTORS

WASHINGTON, Feb. 7 (AP)—The Senate yesterday confirmed four new Department of Agriculture officials as directors of the Commodity Credit Corporation.

This is the multi-billion dollar Agriculture Department corporation used for price-support operations.

Those confirmed included True D. Morse of St. Louis, J. Earl Coke of California, John H. Davis of Boston and Romeo E. Short of Arkansas. Secretary of Agriculture Benson automatically is a director of CCC.

STOLEN JEWELRY RECOVERED

NEW YORK, Feb. 7 (AP)—Jewelry worth $18,000 has been returned to Brenda Frazier Kelly, whose Park avenue apartment was robbed last September.

Police said yesterday they are looking for a woman who told a jeweler the gems were family heirlooms. The jeweler purchased the valuables, then learned they were stolen and turned them over to police.

Kiefer's Quality JEWELERS OPTOMETRISTS Est. 1919

VALENTINE GIFTS THAT LAST

for her... for him!

5204 Gravois—HU. 3240-2289

IN DEBT?

BRING US ALL YOUR BILLS—WE'LL PAY THEM ON PAYMENTS YOU CAN AFFORD AND GET YOU OUT OF DEBT

DEBT MANAGERS, Inc.

Downtown—Room 508, 613 Locust St. CH. 0640

Midtown—4116 Easton Avenue, JE. 8823

Immediate Delivery

HOLLYWOOD BED Regular $69.95 Value $39.95

Has separate box springs and innerspring mattress. Includes plastic-covered headboard, any color, and 4 extra legs. Size 3'3" wide.

STEIN FURNITURE COMPANY

8TH AND FRANKLIN CE. 9036

Open Every Eve. 'til 9

GREECE, TURKEY AND YUGOSLAVIA TO DRAFT PACT

'Little Three' Balkan Alliance Will Be Organized, Greek Minister Announces.

BELGRADE, Feb. 7 (AP)—Greek Foreign Minister Stephan Stephanopoulos said tonight his country, Yugoslavia and Turkey have arranged a meeting in Athens, probably late this month, to draft a "Little Three" Balkan pact of friendship and alliance.

His disclosure came during a news conference after Yugoslavia and Greece jointly issued a communique reporting progress in the work of getting together with Turkey on a formal agreement against the threat of Russian aggression.

Stephanopoulos said no decision had been reached yet on when the pact will be signed after its terms have been agreed upon. He said the emphasis in the agreement would be upon the political conditions, but added that "military talks will continue parallel to the political ones."

Military Talks "New Stage."

Stephanopoulos said the military talks constitute "a new stage" in the defense consultations which have been going on for several weeks among the military leaders of the three countries.

In response to a question, he said the three-power pact would not be an exclusive one, and would be "open to anyone who wants to participate—open to those against aggression."

The Greek Foreign Minister contended such a pact would not conflict either with the United Nations or the North Atlantic Treaty Organization. On the contrary, he expressed the belief that the Balkan agreement would strengthen NATO. He said NATO officials would be kept informed of progress in reaching an agreement. Greece and Turkey are members of NATO.

Tito Received Greek Minister.

During his visit here, Stephanopoulos was received on secluded Brioni island, in the northern Adriatic, by the Yugoslav President, Marshal Josip (Tito) Broz.

"During these talks," the communique said, "there was established a full concord of views, especially those in the field of mutual security. According to their joint views, which became apparent during recent talks between Greece and Yugoslavia with the friendly Turkish government, it was possible to show more definitely the way and form which will be continued in the future three-party co-operation."

SENATE ACCESS TO TAX RETURNS CONTINUED

Eisenhower Extends Authority for McCarthy Group to Receive Such Data.

WASHINGTON, Feb. 7 (AP)—President Eisenhower has authorized continued access by the Senate Government Operations Committee to income tax returns and other Treasury Department data for use in its investigative work.

Eisenhower yesterday signed an executive order stipulating that the committee, headed by Senator McCarthy (Rep.), Wisconsin, is authorized to receive on a confidential basis information on income tax returns, excess profit taxes, capital stock, and estate and gift tax returns.

The information authorized covers returns and other data for the years 1945 through 1952.

The data will be used mainly by the Senate's Permanent Investigating Committee, which is a part of the Government operations unit. McCarthy also heads the investigating committee.

"The authority granted by this order is but a continuation of that which was previously given to the committee on expenditures in the executive departments, during the Eighty-second Congress," a White House statement said.

That committee since has been renamed and now is called the Senate Government Operations Committee.

The White House said McCarthy requested a continuation of the old authority and had discussed the matter with Budget Director Joseph M. Dodge.

Former President Truman granted the committee similar authority in an executive order issued Feb. 11, 1952.

The White House said the tax information covered by the order will be open to inspection by the committee "in connection with its studies of the operation of Government activities at all levels with a view to determining its economy and efficiency." The statement added:

"Information given to the committee or subcommittee shall be held confidentially by it with the exception that any portion relevant or pertinent to the aim of the investigation may be given to the United States Senate by the committee."

Dr. Wilder D. Bancroft Dies.

ITHACA, N.Y., Feb. 7 (AP)—Dr. Wilder D. Bancroft, former president of the American Chemical Society and professor of chemistry at Cornell University, died today at his home after a lengthy illness. He was 85 years old.

JUSTICES CALL ON EISENHOWER

(Picture in Everyday Magazine.)

WASHINGTON, Feb. 7 (AP)—President Eisenhower had the nine justices of the United States Supreme Court to luncheon yesterday at the White House. Only comment afterward came from Chief Justice Vinson, who called the get-acquainted session "very nice."

Senate and House Republican leaders attended similar affairs earlier this week.

Humphrey Bogart Hurt in Crash.

NAPLES, Italy, Feb. 7 (UP)—Actor Humphrey Bogart suffered mouth injuries but Director John Huston escaped unhurt last night when their automobile hit a post on the appian way between here and Rome.

MEN'S SUIT SALE

$35.00 Quality

Finest 100% Rayon and Acetate Fabrics

$20

Two For $39.00 Sizes 35 to 44

WEIL

For Experienced Advice Regarding Pension and Profit-Sharing Plans Consult

ST. LOUIS UNION TRUST CO.

Broadway and Locust

William (Wm) Saks

We Record with Profound Sorrow the Passing of Our Beloved Friend and Associate

M. Lowenstein & Sons, Inc.

FREE LECTURE entitled

Christian Science THE REVELATION OF GOD'S EVER-PRESENCE WITH MAN

by

E. Howard Hooper, C.S.B., of St. Louis, Mo.

Member of the Board of Lectureship of The Mother Church, The First Church of Christ, Scientist, in Boston, Massachusetts

Sunday Afternoon, February 8, 1953, at 3:30 o'clock in

FIFTH CHURCH of CHRIST, SCIENTIST

3452 POTOMAC STREET

(One block east of Grand and Gravois)

ALL ARE CORDIALLY WELCOME

Essay Winner by Mistake to Get Tour of White House After All

WASHINGTON, Feb. 7 (UP) — Mrs. Shirley Malone headed happily for the White House today, so excited she could almost forget the row she touched off with her contest-winning essay.

Officials arranged a special grand tour for her and said it was just possible the 17-year-old girl from Muskogee, Okla., would get to see the President. She was just about ready to believe it, too. After all, didn't she get a kiss from a Senator yesterday?

Shirley's essay on the Bill of Rights was proclaimed the best of 17,000 entries submitted to the National Association of Real Estate Boards. The only trouble, it turned out this week, was that it was mostly copied from an old magazine article.

The association promptly cancelled the rest of her five-day all-expense paid tour here. Oklahoma Congressmen rose gallantly to her defense. They went ahead yesterday with a lunch in her honor and the tears on Shirley's cheeks disappeared with a kiss—repeated several times for photographers—from Senator Robert S. Kerr (Dem.), Oklahoma.

Shirley, a high school senior, protested that she was given the essay as an English assignment, and didn't know she was not supposed to use outside material. The Congressmen agreed.

Representative Tom Steed (Dem.), Oklahoma said he was "disgusted" with the way the real estate men handled their contest. He said they didn't announce the rules properly and should recognize Shirley as the winner.

In the flood of sympathetic statements, Shirley's lagging spirits rose. She was having a pretty good time in Washington after all.

REVENUE OFFICE AUDITING WHOLLY INADEQUATE HERE, M. E. MORRIS SAYS

Steps to Remedy Situation Being Taken, Director Announces — South Side License Branch Considered.

Auditing procedure at the St. Louis branch office of the State Department of Revenue is wholly inadequate, and steps are being taken to remedy the situation, State Director of Revenue M. E. Morris said here yesterday.

Employes are unable to account for all funds received at the end of each day, Morris said, under the system now being followed. A change in the auditing staff with employment of additional auditors was indicated.

Morris, who is here investigating irregularities in the sale of automobile and truck licenses, made the announcement following a two-hour conference with Wilson P. Jeannelle, who was placed in charge of the branch office Jan. 26 by Gov. Phil M. Donnelly.

No Dismissals Contemplated.

The Department of Revenue also will consider locating a branch automobile license office in South St. Louis, Morris said. In addition to bringing better service to residents of this area, the move would relieve pressure on the North Grand and Big Bend boulevard branches.

No further dismissals of employes or switches of key personnel are contemplated at this time, Jeannelle said. He added that the present staff of about 100 employes is hard-pressed to keep up with the work. In rush periods last month some worked from 9 a.m. to 11 p.m. without overtime pay.

Other steps to relieve the pressure on the North Grand branch were discussed at the conference. Morris said serious consideration was being given to a proposal to allow the Automobile Club of Missouri to handle license plates for its members, instead of simply processing applications for licenses.

Highway Patrol Chief Here.

Col. Hugh H. Waggoner, superintendent of the State Patrol, also took part in discussions. He conferred at length with state troopers who have been conducting an investigation here.

The superintendent, who previously stated the patrol was attempting to trace 150 state truck license plates sent to branch offices and not accounted for, said he had no statement at this time.

Joseph Rouveyrol, state Collector of Revenue, is expected here some time next week to inspect the office.

JAMES L. HOMIRE ELECTED VICE PRESIDENT OF FRISCO

James L. Homire has been elected vice president and general counsel of the Frisco Railway to succeed the late F. G. Nahler it was announced yesterday by Clark Hungerford, president of the line. Homire, 6600 Devonshire avenue, joined the railroad in 1949 as general attorney and became general solicitor in 1950.

A graduate of Harrisburg Academy and Chicago University, Homire worked in various capacities in the law departments of several railroads before his association with Frisco. From 1933 to 1937 and 1942 to 1945 he was counsel for the Federal Emergency Administration of Public Works and special counsel and chief railroad counsel for the Reconstruction Finance Corporation.

Hungerford announced that Homire will be succeeded as general solicitor by John E. McCullough who has been in the law department of the railroad since 1942.

WIFE SUES JOHN J. QUINLAN

Suit for divorce was filed yesterday in Circuit Court by Mrs. Roberta Quinlan, a St. Louis-born television entertainer, against John J. Quinlan, New York securities broker and aircraft company executive. She alleged general indignities.

Her petition stated they were married Feb. 16, 1946, at Wilkes-Barre, Pa., and separated last Sept. 6. Mrs. Quinlan gave her address at 4034 Taft avenue, where her parents, Mr. and Mrs. Alfred A. Engelmeier, reside.

Missouri - Illinois Forecasts

Missouri: Generally fair tonight; tomorrow partly cloudy; little change in temperature; low tonight 30 in northeast and in 30s elsewhere; high tomorrow 40 to 45 in northeast to 50s elsewhere.

Illinois: Partly cloudy tonight and tomorrow; not much change in temperature; low tonight 22 to 28 in north to 25 to 30 in south; high tomorrow 35 to 40 in north to 40 to 50 in south.

Weather in Other Cities

(Observations for high for previous 24 hours; low for previous 12 hours.)

	High.	Low.	Rain.
Atlanta	50	46	1.11
Bismarck, N.Dak.	40	25	....
Boston	43	37	.14
Chicago	46	33	.01
Columbia, Mo.	50	31	....
Cincinnati	45	..	....
Denver	37	23	....
Detroit	45	33	....
Ft. Worth	58	46	....
Kansas City	53	29	....
Little Rock, Ark.	55	38	....
Los Angeles	82	54	....
Memphis	58	34	....
Miami	74	69	....
Minneapolis	30	26	....
New Orleans	74	51	.31
New York	50	46	.08
Oklahoma City	60	40	.04
Phoenix, Ariz.	76	33	....
Pittsburgh	45	33	.25
Portland, Me.	42	30	.12
St. Louis: City	51	36	....
Airport	51	30	....
Washington, D.C.	54	..	....
Winnipeg	18	7	.01

New Locks in Use at Chain of Rocks

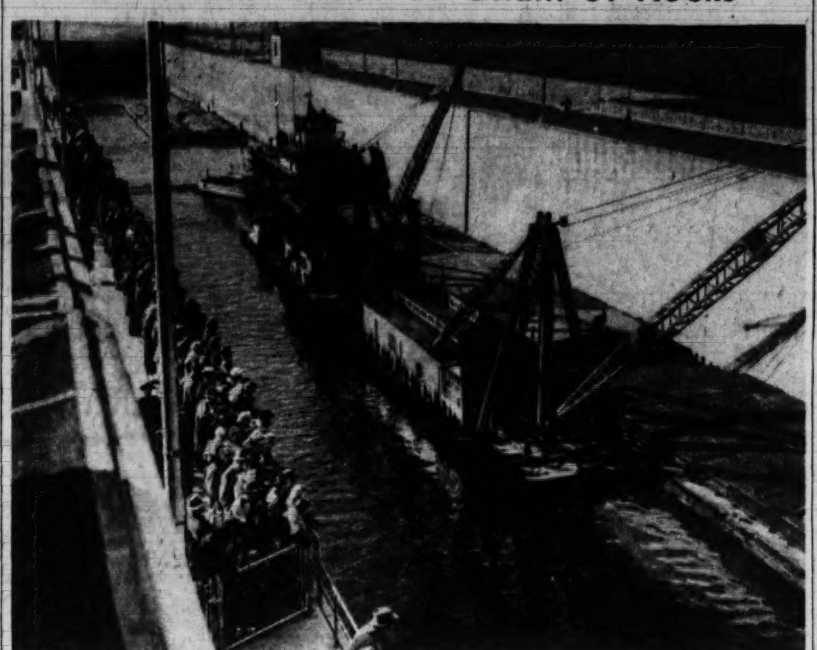

—By a Post-Dispatch Staff Photographer.

First three tows through main lock of new Chain of Rocks project, after downstream gates shut and water level began to rise. View downstream shows spectators at opening ceremony today.

BRILLIANT METEOR IS SEEN FLASHING THROUGH SKY HERE

An exceptionally brilliant blue and white meteor flashed across the southern sky about 6:15 o'clock last night making an exciting display for many St. Louisans.

Edwin E. Friton, regional director of the American Meteor Society, said the meteor, about the same magnitude as Venus, apparently exploded at the end of its westerly course. Some observers reported it had a tail five times the size of the ball of fire itself.

Friton estimated the meteor, when seen here, was 50 to 100 miles south of St. Louis and from 10 to 50 miles high. The "explosion" would have been caused, he said, when the meteor hit the earth's denser atmosphere traveling at 10 to 40 miles a second.

Friton invited observers, particularly those from outstate, to write him at 508 Marshall avenue, Webster Groves.

CURTIS WILL SET UP CLAYTON OFFICE TO HELP CONSTITUENTS

United States Representative Thomas B. Curtis (Rep.), Webster Groves, is going to keep in closer touch with his constituents and their problems, he announced today.

Curtis said George Wolfe, his executive assistant, will set up an office in Clayton to help citizens who have problems with government agencies.

Wolfe's presence in the district, Curtis said, will in many cases save constituents the trouble of a trip to Washington and make it unnecessary for them to resort to the "unsatisfactory substitute" of a letter.

"In my opinion," he said, "it is important for a Congressman to keep firm ties back home—not to get re-elected, if you please—but to keep himself a part of the community he is seeking to represent."

EAST SIDE MAN WHO KILLED BROTHER GETS ONE TO 10 YEARS

James C. Finley of Collinsville yesterday was sentenced at Edwardsville to one to 10 years in prison for killing his brother, Leslie J. Finley, last Aug. 20.

Finley, 61 years old, was indicted for murder, but was allowed to plead guilty of manslaughter. He shot his brother at Leslie Finley's Collinsville home while mentally depressed following an operation for removal of his vocal cords. He is unable to speak and the court was informed that he will require X-ray treatment for a cancerous condition of the throat while in prison. When questioned about his plea of guilty yesterday, he wrote replies on a note pad.

Leslie Finley, who was 52 years old and married, was a driver for the Vandalia bus lines. The brother, a former employe of the American Zinc Co., is not married. He will be sent to a state prison where the recommended medical treatment is available.

$690,000 SCHOOL BOND ISSUE VOTED IN CLAYTON

Issuance of 690,000 in bonds to provide additions and improvements to the Clayton school system was approved yesterday at a special election by a vote of 769 to 11.

Projects contemplated include expansion of the McMorrow School Building, addition of a kindergarten house at the Glenridge School, installation of a cafeteria at the Maryland School, building of a neighborhood school on Gay avenue, and remodeling of Clayton House on the present high school site for administrative offices.

No increase in tax rates is involved, school officials said, because the new bonds will mature at later dates than bonds now outstanding.

$286,000 AIR-CONDITIONING JOB BY MO. PAC. APPROVED

A request by Guy A. Thompson, trustee of the bankrupt Missouri Pacific Railroad, for permission to air-condition 10 floors of the Missouri Pacific building and one floor of the adjoining Plaza Olive building was granted yesterday by United States District Judge George H. Moore.

Estimating the cost at $286,000, Thompson said the step would be justified by the increased efficiency and reduced turnover and absenteeism to be expected among employes.

First Tows Pass Through Locks Of the New Chain of Rocks Canal

Brief Ceremony Marks Opening of $40,000,000 Project to Barge Traffic on Mississippi River.

Two 450-ton gates swung in today, opening the $40,000,000 Chain of Rocks canal and locks to Mississippi river traffic for the first time, and three towboats and their barges passed through in the first lockage.

Two hundred persons watched a brief ceremony, in which officers of the United States Army Corps of Engineers greeted representatives of companies sending the first barges through the locks.

The first towboat, the LaSalle, entered the main lock from the downstream end at 10:20 a.m. It pushed two barges carrying 4500 tons of raw sulfur from New Orleans for Chicago and was operated by the Commercial Petroleum & Transport Co. of Houston, Tex.

Second to enter lock was the Joseph Louis, pushing two floating derricks from St. Louis to Alton for Vollmar Brothers Construction Co. of St. Louis. Third was the Lew Simms, owned by the Massman Construction Co. of Kansas City, with a tow of four barges heaped with 2000 tons of stone bound for Alton.

After the downstream gates were closed, it took 10 minutes for the water level inside the lock to rise 11 feet to reach the height of the upstream end of the canal. The entire lockage took more than an hour, but normal time for a single ship and no ceremony will be about 20 minutes either way.

The canal, on which work started July 25, 1946, runs eight miles on the Illinois side of the Mississippi, bypassing a treacherous stretch of the river. During low water the Chain of Rocks reach drops below a depth of six feet at some points, halting all but the most shallow-draft river traffic. The canal's north end is a mile south of the meeting of the Mississippi and Missouri rivers.

Only the main lock, 1200 feet long and 110 feet wide, is being used at present. The auxiliary lock, the same width but half as long, is not quite completed. Formal dedication has been scheduled tentatively for May 9.

When the first lockage had been completed, two boats that had been waiting at the north end of the lock began their passage through on the way downstream. They were Midwest Cities, owned by Lake Tankers Co., New York, and the Pere Marquette, owned by the Commercial Petroleum & Transport Co.

LIQUOR AGENT'S INTENTIONS GOOD, BUT TIMING BAD

Clayton taverns managed to dispense hospitality as usual Thursday despite the wholly commendable, if mistaken, efforts of a state liquor control agent to do his duty and close them. The agent thought it was election day.

Police Chief Charles J. Tacke, commenting on the incident today, said the agent apparently acted on erroneous information that the school bond issue election held yesterday was scheduled for the previous day.

The agent, whose name the chief did not learn, came into Tacke's office early Thursday and inquired whether the police official knew the taverns were open. Busy at the time, Tacke replied that he assumed they were. The agent left with the announced intention of making the taverns shut down.

After visiting several establishments, the agent found he had been misinformed as to the day of the election. He retraced his steps, returning to the police station to apologize for his error.

10 ATTORNEYS DISBARRED IN YEAR, ANOTHER SUSPENDED

Disbarment of 10 attorneys and suspension of one for a five-month period were obtained by the Bar Advisory Committee of Missouri and local bar committees in the year ending last Nov. 1, it was reported in the January issue of the Journal of the Missouri Bar.

The figure compares with three disbarments in 1951, one in 1950 and three in 1949, and is believed to be the highest in recent bar history.

In most instances, the attorneys voluntarily surrendered their licenses to practice after the Bar Committee had instituted disbarment proceedings against them. In two pending cases, a court commissioner has recommended disbarment but final judgment is still awaited.

MRS. ROOSEVELT'S GREAT WORK IN U.N. PRAISED BY TRUMAN

NEW YORK, Feb. 7 (UP)—Former President Harry Truman praised Mrs. Eleanor Roosevelt last night for her "great work in the United Nations."

In a telegram read at the Americans for Democratic Action National Roosevelt day dinner Truman said "it seems to me that Mrs. Roosevelt, more than any other living American, exemplifies to the whole world what the United Nations stands for, and what this country of ours wants the United Nations to mean in the history of the human race."

Actress Lilian Harvey Marries.

COPENHAGEN, Feb. 7 (AP)—Movie Actress Lillian Harvey was married today to Hartvig Valeur Larsen, her Danish concert manager. The ceremony was performed in the Lutheran church of Taar Baek, north of Copenhagen.

ST. LOUIS ENTITLED TO 10 MAGISTRATES ON BASIS OF CENSUS

Based on the 1950 population census, St. Louis is entitled to 10 magistrates, instead of the present nine, the Missouri Attorney General's Department ruled yesterday.

The St. Louis Board of Election Commissioners has authority to establish the new district without a public hearing, but the district will not be effective until the next regular election of magistrates next year, the opinion said. Provisions of the law calling for a public hearing relate only to changes in existing districts and do not apply when the number of magistrates is increased.

An opinion, as to authority to establish a new district and whether a public hearing was necessary, had been requested by Paul C. Calcaterra, president of the Election Board. The board is expected to be replaced soon by Gov. Phil M. Donnelly.

CITY AUTO STICKERS ON SALE MONDAY FROM 9 A.M. TO 9 P.M.

The License Collector's office in City Hall will remain open from 9 a.m. to 9 p.m. Monday for the sale of 1953 city automobile stickers. The office was scheduled to remain open until 5 p.m. today.

Feb. 17 has been set as the date on which arrests will start for failure to display 1953 licenses. Applicants for city licenses must present certificates of title to their machines and 1952 personal property tax receipts.

WORKER WOUNDED ON BUILDING JOB RAN A 'JACKPOT'

Found Shot Four Times on Lever Brothers Project — Refuses to Name Assailant.

Earl Andrew Toole, shot and seriously wounded yesterday on his job at the Lever Brothers Co. plant project in Pagedale, was custodian of a weekly "jackpot" operated by workmen there, St. Louis county sheriff's deputies said today.

Toole, a former convict, has refused to name his assailant since regaining consciousness last night. He is in a serious condition at St. Louis County Hospital, struck in the jaw, abdomen and both legs by shots fired at him in a toolroom on the construction project, 1400 Pennsylvania avenue.

Deputies said workmen on the job contributed each week to the "jackpot." The pool went to the man who had the best poker hand in the serial number on his paycheck.

Found at Lunch Hour.

The shooting occurred between noon and 1 p.m., when other laborers, who had been eating lunch in an adjoining shed, found Toole lying in a pool of blood on the concrete floor of the toolroom, one corner of a prefabricated warehouse building. His stepson, James Hendrix, 5619 Mimika avenue, also a laborer on the project, had talked to him at noon. Toole usually ate in the toolroom.

No weapon was found. Other workmen said they did not hear the shots.

A door connecting the toolroom with the rest of the building, usually kept locked, was found open. A window through which tools are passed, usually was kept closed, but it also was open.

Toole is a member of Local 42 of the AFL Building Laborers' Union, the local bossed by Paul H. Hulahan, hoodlum Pine Lawn tavern operator. Toole was employed by the Bechtel Corp., general contractor for the $5,000,000 construction job.

Three Killings Recalled.

Three members of the Building Laborers' Union were shot to death in the last year. None of the killings has been solved.

George Myers was killed in his automobile in Maplewood last March 13. Joseph F. Gribler was shot to death Aug. 26 on a downtown loading lot. Both were business agents of Local 110.

Glenn Joseph (Cocky) Hager, a member of Local 42, was found shot to death in an automobile parked in the 2300 block of Lafayette avenue.

AFL laborers and carpenters at the Lever Bros. project were involved a year ago in a jurisdictional dispute over which group should carry concrete forms from the assembly bench to installation points. A spokesman for the Bechtel Corp. said that dispute had been settled and labor relations on the project had been peaceful in recent months.

Served 10-Year Term.

Police records show Toole served 10 years in Menard State Prison at Chester, Ill., for the fatal shooting of an East St. Louis woman, Mamie Osborne Smith, in 1925. He was charged in an indictment with the murder of the woman and a man, Lester Tons.

Toole pleaded guilty to a manslaughter charge in connection with the killing of the woman, the other indictment was dismissed and he was sentenced to one year to life. He was paroled in 1936.

ATTORNEY FOR ST. LOUIS FIRM CHARGED WITH PERJURY

James Warren, Fulton, Ky., attorney, who represented a St. Louis engineering firm in a recent bribery trial, was charged with perjury yesterday at Springfield, Mo.

Warren testified in the trial of Charles R. Brown, Springfield street commissioner, who was convicted of accepting a bribe from the firm of Russell & Axon, 418 Olive street, in return for a favorable vote on a sewer survey contract.

Douglas Greene, prosecuting attorney, said he based the perjury charge on differences in testimony Warren gave before a Greene county grand jury and his statements at Brown's trial. Brown was sentenced to two years in the penitentiary.

Young 'Robin Hood' Steals $1400, Outfits School Chums as Cowboys

CHICAGO, Feb. 7 (UP)—Juvenile authorities were puzzled today about what to do about a 10-year-old "Robin Hood" who stole $1400 and then bought cowboy outfits and toys for his school chums.

Police said the boy bought at least a dozen pairs of $8.50 cowboy boots for his classmates at Dante School. Then he furnished cowboy pants, shirts and hats and threw in guns, gun belts and holsters. He topped it off with cowboy rings, costing $2 each.

But his friends became disgruntled. He learned no matter how much you do for some fellows they are never satisfied. His pals said they sure would like to have some $10 and $20 bills, and he obligingly came across.

When the boys started flashing the bills in school, the teachers notified police. The police had been working on a mysterious case in which Mrs. Anna Reithal, a widow, had been robbed of $1400 last week. Her doors were locked at the time and none of them appeared to be disturbed. Fingerprint experts were stymied.

The boy and his family live in the apartment behind Mrs. Reithal. A door between the apartments was fastened by a latch and wooden pegs on Mrs. Reithal's side. When policemen questioned the boy he showed them how he lifted the latch with a wire and removed the wooden pegs from the other side of the door.

The boy told the officers he never bothered to buy a cowboy suit or guns for himself and that the whole roll was stolen before he had a chance to spend any of it on himself. He said he learned a lot about human nature the day he lost the money.

A 12-year-old boy asked him for $10, he said. He took the older boy under the front porch, dug up the roll and peeled off a bill for him. The bigger boy shoved him and ran away with the roll, the 10-year-old said.

Officers found the money in the older boy's basement, $1145 of it.

Mrs. Reithal was still worried. She said the money was for income taxes and she wasn't sure there was enough left.

KRAMER SAYS HE LACKED FACTS ON KNETZER DEALS

Trial of Bankrupt 'New-Used' Auto Dealer Expected to Be Concluded Next Week.

By ROY J. HARRIS
A Staff Correspondent of the Post-Dispatch.

SPRINGFIELD, Ill., Feb. 7—Trial of Robert L. Knetzer, bankrupt Edwardsville automobile dealer charged with concealing nearly $700,000 in assets, is expected to be concluded next week, the fourth week of the hearing in United States District Court.

Arthur Kramer, Jerseyville farmer who bought automobiles from Knetzer and resold them from his alfalfa field, was called as a defense witness before the trial recessed late yesterday. Kramer, who is scheduled to resume his testimony on Monday, testified he did not know how many automobiles he got from Knetzer, how many customers he had or how much money he collected in deposits on machines.

"I paid all bills from a general fund, because I knew I was making a profit and I figured part of it was mine," Kramer said. He and Knetzer "never settled up," he added.

'You Should Have Cadillac.'

Asked about a Cadillac automobile he bought for himself, the witness said he had planned to buy a Buick but took the more expensive machine after Knetzer remarked "you're making all that money and should have a Cadillac." Kramer was one of 43 Government witnesses who testified before the prosecution rested its case Thursday.

George H. Allison of Casper, Wyo., a partner of Knetzer's in two Wyoming enterprises, testified that Knetzer's expenditures there included a $2500 donation to the University of Wyoming "for a memorial building."

Defense Objective.

The defense was seeking to show that Knetzer spent far more than the approximately $21,000 that the Government contended he spent in that period in 1948 before he was thrown into bankruptcy. Government witnesses have testified Knetzer spent $5013 at Scruggs, Vandervoort & Barney department store in St. Louis for ranch furnishings and $1593 at the Cody Trading Co. for tractors and farm equipment.

Allison, a petroleum engineer, who first met Knetzer in 1941 when they joined in an Illinois oil venture that was unsuccessful, testified they formed the Crandall Creek Land & Cattle Co. and Western Enterprises, Inc., to operate ranches, oil wells and hunting lodges early in 1947.

United States Atortney Marks Alexander asked: "Knetzer always flourished money when people were around that he wanted to impress, didn't he?"

"That's correct," Allison replied.

Knetzer always "picked up the check" but "things were different when nobody was around," Allison said. "I drank mostly 5-cent coffee with him," he related. "When I was with him, his expenditures were very nominal. We didn't have any big social life.

Among big expenditures by Knetzer, Allison said, was construction of an electric light plant for the Gerber ranch in Park county, Wyo., and erection of a moose-proof fence around 320 acres of meadow on the ranch.

Not Proud of Association.

After Knetzer was bankrupt, Allison said he himself had to pay $42,000 in December 1949 for goods purchased in his name for the Crandall Creek firm. "I'm not particularly proud of my connection with Knetzer's activities," Allison asserted.

A month before Knetzer went broke, Allison related, he "flew in and then flew out" a party of 20 for a big game hunt in Wyoming. Guides cost $3500 and another $1000 was spent for setting up hunting camps, the witness related. A cook cost $12 a day and food was $5 a day for each of the 20 persons, he said.

Labor costs for the Gerber ranch, for irrigation projects mostly, were $20,000, Allison said.

A sidelight on the Wyoming operations was provided by Allison, who said he had to "rake up" sufficient cash to pay off 12 ranch hands and other workmen. "They stayed around with 30-30 rifles until I did," the witness remarked.

PARTY FOR MRS. HARRY MORT

Mrs. Harry E. Mort, president of the Missouri department of the Veterans of Foreign Wars auxiliaries, will be honored at 6:30 p.m. today at a dinner-dance at the York Hotel.

The annual celebration is sponsored by the St. Louis council of Veterans of Foreign Wars. Mrs. Mort, wife of an optometrist, lives at 5347 Sutherland avenue.

BUSINESS, LABOR EXPECT NO RISE IN WAGES, PRICES NOW

St. Louis business and labor leaders told the Post-Dispatch today they do not expect any immediate jump in prices or wages as the result of President Eisenhower's removal of controls — unless.

A spokesman for the St. Louis Restaurant Association said the cost of meals will remain the same, except for minor adjustments, as long as meat prices stay low.

Retail grocers warily said they would have to survey their entire merchandising structure to determine if increases were necessary. The law of supply and demand would prevail to keep down prices of household goods, department store merchandisers said.

And labor? "There is no justification for any one going in immediately and asking for a raise," Oscar Ehrhardt, executive secretary of the CIO Industrial Union Council, said. "Wages will depend on the future trend in the cost of living."

NEW CONSTRUCTION CONTRACTS BARRED FOR ARMED FORCES

WASHINGTON, Feb. 7 (AP)—After today, the armed services may award no new construction contracts. They must also halt projects under way that cannot be justified as essential.

Moreover, the services must keep their civilian employment at the Jan. 31 level, must not use military personnel to replace civilians nor assign any more military personnel to administrative activities or headquarters within the United States.

That was the gist of orders issued yesterday by Secretary of Defense Wilson in line with President Eisenhower's economy program.

All planned construction projects are halted until they can be reviewed and a decision made as to which ones to carry on. This includes projects both for the regular and reserve forces.

The individual service secretaries have been directed also to submit reports on construction they deem essential and to report immediately any exceptions to the manpower freeze they think must be permitted to protect life, property or the national security.

More than a third of the 10 billion dollars for military construction voted since the start of the Korean war has not yet been spent.

ARTHUR GODFREY REQUESTED TO VISIT U.S. BASES OVERSEAS

WASHINGTON, Feb. 7 (AP)—Arthur Godfrey, radio and television entertainer, has been invited to visit United States Air Force bases in Europe and North Africa.

Godfrey will be the guest of Gen. Curtis Lemay, commander of the Strategic Air Force, on the tour.

An Air Force spokesman said Godfrey was asked to make the trip with Gen. Lemay in order to "familiarize" himself with the activities of the Strategic Air Command.

Godfrey, a Naval Reserve officer, is entitled to travel in military aircraft when space is available. In this instance, he added, the space will be provided by Gen. Lemay who planned to make the tour in a command plane.

BRAVE SALESMAN SAYS WOMEN CAN'T JUDGE MEN'S CLOTHING

TORONTO, Feb. 7 (UP)—James Cameron, president of the Men's Clothing Retailers of Canada, said today women don't know what a man should wear and are a nuisance to salesmen.

"Women insist on buying the dullest and most unfashionable suits in the store," Cameron said. "They set themselves up as experts when they don't have sense enough to read shirt labels so they'll know how they should be washed."

He suggested that husbands leave the little woman at home when they need a new suit.

PLEA TO KEEP MEAT GRADING

A letter protesting against the possible elimination of compulsory meat grading was sent yesterday to Secretary of Agriculture Ezra Taft Benson by the executive committee of the St. Louis Consumers Federation.

The federation said it disagrees with Benson's belief that the meat industry and consumers would benefit by ending classifications according to grade.

LONG SPURS INQUIRY IN CALLANAN BOMBING

Board Head Says Police Have Assigned 'Full Resources' to Case.

The police investigation of Thursday night's bombing of former Sheriff Thomas Callanan's home at 6067 West Florissant avenue continued today, spurred by a statement from I. A. Long, president of the St. Louis Board of Police Commissioners.

Long, after a conference yesterday with Police Chief Jeremiah O'Connell and Callanan, announced he had been assured that "the full resources of the department will be put on this case in an effort to find out the person or persons responsible for this outrage."

"We want to serve notice," Long said, "that such lawlessness will not be tolerated here in St. Louis, nor will the individuals or groups responsible for them be allowed to gain a foothold in this community."

The bomb, apparently a black-powder type frequently used by hoodlums as a warning, exploded at the rear of the small brick house on West Florissant as Callanan and his wife, Viola, were watching a television crime program. The blast shattered window-panes and caused other minor damage in the area.

Callanan, defeated for renomination for sheriff in the August primary, now directs the Educational and Welfare Fund of Local 562, AFL Steamfitters' Union, which is run by his ex-convict brother, Lawrence Callanan. The job pays $150 a week and expenses.

WHOLESALE PRICE INDEX DECLINES 0.2 PCT. IN WEEK

WASHINGTON, Feb. 7 (UP)—Average wholesale prices, led by a 1.2 per cent drop in farm products, declined slightly in the week ended Feb. 3, the Bureau of Labor Statistics reported today.

Wholesale prices dropped two-tenths of 1 per cent over the period and the new index figure was 109.3 per cent of 1947-49 prices.

The Bureau said the farm price decline was due to lower prices of fresh fruits and vegetables, livestock and eggs. Slight increases were reported for sugar, butter and bacon.

WHOLESALE BUSINESS VOLUME UP IN 1952 BUT RECEIPTS DROP

WASHINGTON, Feb. 7 (AP)—Wholesale dealers sold more goods in 1952 than in the year before but a price decline clipped about one billion dollars from their dollar volume, the Department of Commerce said yesterday.

The department said wholesalers' sales totaled 106 billion dollars in 1952. Wholesale prices, meanwhile, according to the Bureau of Labor Statistics, fell off 2.8 per cent during the year. The department report said this meant the physical volume of wholesale transactions in 1952 was "moderately higher" than in 1951.

Inventories held by wholesalers at the end of December were valued at $10,023,000,000, about $127,000,000 less than at the end of December 1951.

FILLING STATION HELD UP

The Star Filling Station, 1211 North Kingshighway, was held up early today and robbed of $75. Glenn Smith, attendant, reported to police. Smith told police he gave the money to a Negro who held his hand in his pocket as if he carried a pistol. Smith lives at 5059 Raymond avenue.

MONDAY STORE HOURS 9:30 A.M. to 8:30 P.M. Wolff's 7th & Olive

Remember Mavrakos Candies For VALENTINE'S DAY—FEB. 14

Save 25% to 50% at Nettie's FUNERAL FLOWER ARRANGEMENTS $3.50 UP Baskets, $5.00 Up. Phone GRand 9600. NETTIE'S Flower Garden 3801 S. Grand at Chippewa. Open Weekdays 8 A.M. 'til 5 P.M.

1953 DODGE $495.00 DOWN $58.94 PER MONTH. E. B. JONES MOTOR CO. 5220 NATURAL BRIDGE

OVERHEAD DOORS WOOD ONE-PIECE DOORS 8'x7' and 8'x6'8" $55 Thickness 1⅜. MORGAN DOOR & HDWE. 1018-24 HODIAMONT DE. 8400

Not a loan company. No security or endorsers required. ONE PLACE TO PAY on payments you can afford. GET OUT OF DEBT The BUDGET PLAN. St. Louis—315 N. 7th—MA. 3035. E. St. Louis—401 Missouri Ave.—BR. 1088. Alton—201 W. 3rd—Alton 2-9711

We invite you to come in and see the newest in CARPETS and RUGS. Here you get counseling service. Kennard Carpet Co. 312 Arcade Bldg. Olive at 8th MAin 1900

Di Franco for Modern. The Finest in modern and Rattan Furniture. 5375 SOUTHWEST PR. 2318. Open Every Evening

"Fine Food for Over 35 Years" BEVO MILL BROILED SIRLOIN STEAK 4749 GRAVOIS at Morganford

BEST DEAL IN TOWN BOYD-GIOMI MOTOR COMPANY Authorized Dodge-Plymouth Dealer 5836 DELMAR VO. 3-1800

24 HR. HEATING SERVICE GAS — OIL — COAL FRANKLIN 3533 RADIO DISPATCHED CONNELLEY AIR CONDITIONING CO. HEATING AND 3100 WASHINGTON

JOIN OUR SILVER CLUB Selle JEWELRY COMPANY 505 OLIVE Ground Floor—Arcade Bldg. Visit Our Gift Valentine Corner Gift Suggestions From $5

UNITED BANK & TRUST CO. Your Friendly Bank BROADWAY AND WASHINGTON

Custom-Mixed at No Extra Charge. MORRIS Tropic Tones FLAT ENAMELS. Tropic Tones for Beautiful ROOMS Rubber base. MORRIS PAINT

PIANOS FOR RENT As Low as $5.00 Per Month. Wurlitzer, Kimball and others. Rental money applies on purchase price if you decide to buy. LUDWIG'S 709 Pine St. 3535 S. Grand

ST. LOUIS POST-DISPATCH

Founded by JOSEPH PULITZER
December 12, 1878
Published by
The Pulitzer Publishing Co.
Telephone — Address
Main 1111 — 1114 Olive St. (1)

THE POST-DISPATCH PLATFORM

I know that my retirement will make no difference in its cardinal principles; that it will always fight for progress and reform, never tolerate injustice or corruption, always fight demagogues of all parties, never belong to any party, always oppose privileged classes and public plunderers, never lack sympathy with the poor, always remain devoted to the public welfare; never be satisfied with merely printing news; always be drastically independent; never be afraid to attack wrong, whether by predatory plutocracy or predatory poverty.

JOSEPH PULITZER.
April 10, 1907.

Saturday, February 7, 1953

LETTERS FROM THE PEOPLE

What Mr. Dulles Did Not Say

To the Editor of the Post-Dispatch:

Mr. Dulles made a most dramatic presentation of the world's trouble spots in his TV debut as Secretary of State.

What he did not say was that all over the world the so-called subordinate peoples who have served the purposes of England, France and Holland for centuries are now demanding economic freedom.

Among such peoples the Communists have little trouble in finding dissatisfied groups who are ready for rebellion, armed or otherwise.

It is ironical that we who once asserted the right to independence from Britain should now be on the side of the empires and at a time when cataclysmic forces are at work to hasten the inevitable day of disintegration.

What specific program has the "Voice of America" held out to the rapidly maturing peoples of Africa, Indochina and elsewhere for an orderly acquisition of control over their own affairs?

In the absence of such a program to whom shall these peoples turn for means to express their corrosive frustrations except to the ever-ready Communists?

It is exactly in this area of enlightened world leadership that the United States has failed so dismally. It remains to be seen whether Mr. Dulles dares to sever our English umbilical cord. V. P. RING.

No More Pussyfooting

To the Editor of the Post-Dispatch:

It is gratifying to know that we finally have a President who is really calling the shots in this Korean war. Why should we continue to pussyfoot around and kowtow to England as long as we are putting up the lion's share of men and materials—also casualties?

We are the greatest nation in the world today, and it is high time we asserted ourselves. Our President should be given a free rein in any plan he has towards ending the present bloodshed and stalemate.

Decatur, Ill. JACK ARNOLD.

Windfall for the Gossips

To the Editor of the Post-Dispatch:

In reference to opening the welfare rolls to the public: Why doesn't each county office conspicuously post the names and amounts given so all passers-by and curosity-seekers may read the names in hopes they will find a skeleton in someone's closet or a juicy bit of gossip?

Then, perhaps, the state will have its way, as those who are most deserving and those who try to help themselves will be taken off at their own request for the sake of holding their heads up.

The ne'er-do-wells and the lazy shall continue to live on the state. The chiselers will also remain.

Missouri relief has always been this way. Try to help yourself and you are cut off. But sit back and relax and the state will give you a monthly allowance that will take care of you for a week. JUSTICE?

Pogo on the Move

To the Editor of the Post-Dispatch:

A grumpy friend of mine once said, "There is no humor, only sadism." Well, after seeing such cartoon comedies as Donald Duck, Pluto the Pup, and Bugs Bunny, etc., I am inclined to agree with him.

What a delightful change it would be for all of us movie goers if it would be possible to see a screen version of Walt Kelly's Pogo—witty, charming, philosophical and, best of all, no cruelty or violence. BEN PEARLMUTTER.

Job Floaters and State Aid

To the Editor of the Post-Dispatch:

Our Missouri unemployment compensation law was intended to create a wage backlog for a depression. It is actually used to tide floaters over from one job to another.

Example: One of our employes was offered a better job with another company, so he quit us. We replaced him. He couldn't do the job he went to, so they laid him off.

Because he hadn't worked for them the required time when he applied for unemployment benefits, and got them, they were charged against us! We didn't lay him off; we had work available for him, but he quit.

As a result our payroll tax was increased from 1.4 per cent to 2.7 per cent. Our yearly payroll is $20,000. That cost us $260.

What kind of legislators make such laws? About the only conclusion you can reach is that they couldn't earn their salt in business (what business would permit such a policy?), and consequently become our lawmakers.'

Karl Marx, daddy of Communism, said ". . . Centralize all instruments of production in the hands of the State . . ." Looks like we're getting along. Wonder what Ike will do about that?

DISGUSTED BUSINESS MAN.

Everyone Wished to Help

To the Editor of the Post-Dispatch:

I read the letter in your paper the other evening, "Nothing Will Be Discarded," from Olga Becker, requesting help in sending clothing to 300 Korean war orphans.

I brought this up at a meeting of our Ladies Auxiliary to the Veterans of Foreign Wars, and immediately everyone wished to help.

Ours is a small auxiliary but with big hearts, so we decided to start gathering clothing immediately. I thought Olga Becker would like to know we're going to work with her for the 300 war orphans. PEGGY BONNEY.

As Controls Come Off

The effectiveness of wage and price controls ended the moment President Eisenhower announced his intention not to seek extension of the controls law beyond April. Whether decontrol is accomplished now or a few weeks hence probably does not make a great deal of difference. The White House has chosen to end wage controls now, and to speed up the decontrol of prices which began under the Truman Administration.

If these orders seem somewhat precipitate, the haste must be put down to the Administration's anxiety, which has appeared in other fields as well, to make a showing of spectacular and vigorous action. Once the basic decision had been made that the inflationary threat has ended, the precise timing of decontrol became a secondary question economically, though perhaps not quite so secondary from a political point of view.

The strangest part of the business is that Senator Capehart of Indiana, whose amendments did so much to weaken the structure of price control in the past, now emerges as the sturdy champion of standby legislation to permit controls to be promptly applied again if the need arises. President Eisenhower said nothing about this in his State of the Union message, and therefore Senator Capehart faces serious obstacles in getting his proposal adopted. But he has introduced his bill, and he is entitled to warm commendation for it.

Senator Capehart proposes to keep the wage board and price control office operating on a skeleton basis, ready to swing into action on the President's orders if an emergency makes direct controls desirable. He says:

> It is the height of impracticability to expect that Congress can do a proper job of legislating a good controls law in less than three months, and that such a law can begin properly functioning before seven months from the request for legislation.
>
> But what happens in seven or eight months after the incidence of an economic emergency? The very evil which we try to control makes its greatest headway. People become panicky and rush out and clean off the shelves; savings are converted into goods, and the stream of spending expands in an accelerated and explosive fashion.
>
> With a standby law, prices would tend to remain more stable, and the very need for invoking a control program might be avoided by the confidence it would engender.

These are thoughts which one might have expected to originate with the Administration instead of Senator Capehart. The best thing the Administration can now do is to adopt them and make them its own.

Love the People Month

Communist China is at this moment right in the midst of a special celebration by the Military Command, coinciding with the Chinese New Year, which has been designated "Love the People Month." This suggests, by a process similar to that of looking into a mirror and seeing the image reversed, that for many Chinese it has been a "Hate the Army Year."

The particular ways in which the troops are adjured to love the people shed further subtly searching light into the nooks and crannies of Communist public relations. Admonitions to the soldiers to "talk to the people politely," "return everything you have borrowed," "pay for everything you have damaged," "do not beat or scold the people," imply that soldiers must have been doing the opposite in sufficient force for it to have become a problem.

So whatever it was before Jan. 26, and whatever it will be after Feb. 28, between those dates it is, for the Military Command, "Love the People Month." Nobody is to be defrauded or beaten up. And that—you will have to take the word of the Command for it—is love.

Unit Control Clears a Hurdle

The St. Louis School Board's unit control bill has cleared its first hurdle in the Missouri Legislature, and with surprising ease. Could it be that now, after well over a decade of pleading, the board is finally to be permitted to streamline its horse-and-buggy organization?

Surely the answer ought to be that given by the House Public Schools Committee—a resounding Yes. The measure would place responsibility for all operational functions where it should be—with the Superintendent of Instruction—and it would increase the powers of the Auditor to supervise expenditures of the people's tax money. These are both worthwhile aims.

But more than that, the enhanced powers of the Superintendent would produce a greater emphasis on instruction. Day-to-day administration would likely be free from much of the interference by individual board members that has plagued the system for years. And with the Superintendent in position to make prompt decisions, operations ought to be smoother and more efficient.

Objections that this puts too much power in one man just can't stand the light of critical examination. Adequate checks are in the hands of the board, and any Superintendent attempting to run wild most certainly would be pulled up short.

Use or Misuse of St. Lawrence Power

Testimony by its chairman raises grave question whether the New York Power Authority could fairly administer St. Lawrence seaway power. Chairman John Burton opposes the preference to municipal and co-operative power systems which has been a part of federal power legislation for 47 years.

He thinks the power to be developed on the St. Lawrence should be prorated between public agencies and private companies according to the number of their customers. Even though the public agencies may require less than 10 per cent of the output, he is unwilling to protect them in that small share.

Admitting that the demand will be twice the supply, Mr. Burton thinks the equitable solution would be to halve both the public and the private askings, which would result in giving the private companies 95 per cent of the total output and the public agencies 5 per cent. This is reminiscent of the rabbit sausage which was filled out with horse meat on a 50-50 basis—one horse to one rabbit.

Chairman Burton says the New York Authority should receive preference on all the St. Lawrence power output because it is a public agency. But he does not see any reason why municipal and co-op distribution systems should receive any preference at all from the New York Power Authority on account of being public agencies.

This testimony by Mr. Burton in hearings of the Federal Power Commission promises little for the way St. Lawrence power would be administered under his supervision. Even with the best leadership, the New York Power Authority would be a second choice.

The job really should be done by the United States Government in co-operation with the Government of Canada. The alternative of a joint undertaking by the State of New York and the Province of Ontario is being considered only because Congress has so long defaulted.

But They Got Their Money

President Eisenhower's remarks on loyalty, in his State of the Union message, were widely interpreted as an indirect slap at McCarthyism. He dwelt at some length on the fact that the loyalty program is an executive responsibility, and asserted that one of its purposes is "to clear the atmosphere of that unreasoned suspicion that accepts rumor and gossip as substitutes for evidence."

But there is a difference between laying down broad principles and getting them accepted in Congress. Three days before the President delivered his State of the Union message, the Senate approved appropriations for some of its investigating committees, and both Senator Jenner and Senator McCarthy came off very well.

The Marine hero from Wisconsin and his ideological buddy from Indiana report that they have reached a jurisdictional agreement. Jenner, as head of a Judiciary subcommittee on internal security, is to have primacy in the field of investigating subversive activities, and McCarthy, as chairman of the Permanent Investigating subcommittee of the Government Operations committee, is to bear down on Government operations.

We do not doubt for a minute that despite this division of spheres of influence both McCarthy and Jenner will find enough investigating to do to keep them in the headlines. And the Senate was generous with them. It gave McCarthy a fund of $200,000, double what the same committee had in the last Congress. It gave Jenner $219,000 for one year as compared with $297,000 for two years which his committee spent under the leadership of Senator McCarran. Altogether, the Senate put up $714,359 for investigations of various sorts, with other requests yet to come.

President Eisenhower may wish to "clear the atmosphere," but until he can find some way of persuading his fellow Republicans in the Senate to close the public purse to the Jenners and the McCarthys, he had better count on facing a certain amount of "unreasoned suspicion" based on "rumor and gossip."

Safety With Insurance

A Missouri House committee has approved a bill to encourage motorists to take out insurance without compelling them to do so. Thus the measure avoids the difficulties of compulsory insurance, as employed by only one state, but offers Missouri legislation already enacted in 41 other states.

Under this financial responsibility law, drivers or owners of autos involved in serious accidents would have to report to the state. They would have to show that their insurance covered liability of $5000 for injury to one person, $10,000 for two persons and $1000 property damage. Otherwise, they would have to post bond or otherwise prove their financial responsibility.

Among other things this is a safety measure. Today a driver involved in an accident can keep on driving until he is proved guilty even though he has no means of meeting damage claims or making restitution for his carelessness. Under the proposed law such irresponsible persons would be removed from the wheel of a car. So the House bill should be a good addition to the state's highway safety code.

Away From the Dumps

A county which has grown as fast as St. Louis county is bound to run into trouble with inadequate public services, and garbage disposal is one of them. Consequently an engineering firm has recommended to the County Council use of sanitary land fills for disposing of garbage.

The engineers' report says garbage collection methods in the county are generally adequate. But disposal has been left to a series of dumps, not always well regulated. Some of these are too near residential areas. Some, the engineers indicate, are hotels and restaurants for rats and insects.

Sanitary land fill has proved its usefulness elsewhere as a safe and relatively inexpensive means of disposing of garbage and using wasteland. The county ought to begin setting money aside for this sanitation project.

Details That Budenz Omitted

Irv Kupcinet, a columnist for the *Chicago Sun-Times*, has put a helpful light on Louis Budenz, who makes a specialty of being a professional witness in disloyalty cases. In one of his recent appearances in this capacity Budenz told the House committee investigating educational and philanthropic foundations, that Claude McKay, Negro poet, who died in 1948, was one of some 30 Communists who had received grants from foundations.

It remained for Columnist Kupcinet to add facts with which Budenz could not be bothered:

1. That Claude McKay broke with the Communists before Louis Budenz did.
2. That McKay told his experiences to the FBI before Budenz.
3. That McKay was converted to the Catholic faith before Budenz and that Bishop Sheil of Chicago spoke the eulogy at McKay's funeral.
4. That McKay became a target of Communist vituperation.
5. That McKay exposed Communist activity among Negroes in New York and that for doing so he was bitterly attacked by the Communist *Daily Worker*—whose editor at that very time was Louis Budenz!

Singing a Different Tune

A lawyer is under obligation to know what the law is. A lawyer who is a United States Senator is under special obligation to know. If that lawyer-Senator is also on the Senate Judiciary Committee the obligation weighs still more heavily on him.

Yet last September when Senator Jenner of Indiana was advised that he was not entitled to draw $179.40 a month as Air Force disability pay he said he knew of no law to stand in the way. Then his attention was called to the fact that concurrent pay for a Senator and a military pensioner was banned by Section 212 of the Economy Act of June 30, 1932. To this Senator Jenner replied that it only showed the inefficiency of the Democratic bureaucrats. He indicated that he felt it was all right to get as much from them as possible. The idea conveyed was that they were fair game for the citizen.

Senator Jenner is now giving up his double pay from the Government. Moreover he is paying back all disability money sent to him since the matter was "brought to his attention."

Apparently it makes quite a difference to Old Guardsman Jenner whether the Democrats or Republicans are in power in Washington. Wonder how it would be for every citizen to adopt a purely partisan standard of public morals?

"I'LL LEARN YA"

—From The Washington Post.

Traffic Relief—*Now*

The Mirror of Public Opinion

Chamber of Commerce plan is attempt to hit at traffic blight immediately and not some vague time in future; project has won wide support; calls for drastic change in city's thinking about traffic but both accident figures and congestion show impelling need.

From St. Louis Commerce, Published by the Chamber of Commerce of Metropolitan St. Louis

Like railroad construction engineers driving a tunnel through a mountain, the Chamber of Commerce plan for traffic relief slashes away to bed-rock fundamentals, leaving necessary and obvious refinements to come later. For the Chamber's plan is designed deliberately to bring about traffic relief N-O-W, and not at some nebulous time in the distant future.

That such a plan has almost universal support is both a tribute to its soundness and a striking commentary on the determination of the general public to take action N-O-W.

Details of the plan, as brought forward by the Chamber's Greater Metropolitan St. Louis Traffic Committee, are spread on the pages of this special issue of *St. Louis Commerce*. To Edwin M. Clark, chairman of that committee, and to all members of this widely-representative group, the Chamber and the community are truly indebted.

The Chamber's Board of Directors and its executive committee both have endorsed the plan by unanimous votes. Endorsements also have come from government officials, traffic engineers, city planning engineers, an overwhelming number of the Board of Aldermen, the St. Louis Real Estate Board, and many other groups and individuals.

This despite the stern fact that the basic concept of the plan calls for drastic revision of this city's thinking with respect to traffic control and enforcement to unshackle the community's economy and to safeguard the very lives of its people.

The latter consideration, as Howard F. Baer, vice chairman of the Chamber's board, points out, "is not the least of our problems." Recent statistics on motor vehicle accidents, injuries and fatalities, issued by Traffic Commissioner Charles G. Gonter, present an alarming picture. Keyed directly to the chaos on our streets are these challenging figures:

	1951	1952	Per cent of Inc.
Motor vehicle fatalities	101	119	17.8
Motor vehicle injuries	4836	4995	3.3
Motor vehicle collisions	9694	10,431	7.6

Of the 119 fatalities last year, 84, or 70 per cent, were pedestrians.

Of the 4995 injured, 1454, or 29.1 per cent, were pedestrians.

And of the 10,431 collisions, 1714, or 16.4 per cent, involved pedestrians.

All of these factors represent increases over 1951. But they don't begin to tell the whole unsavory story. Consider drivers leaving the scene of accident—1626 in 1951 and 2483 last year, an increase of 857, or 50.2 per cent.

Equally to the point of traffic relief are the figures on hours of occurrence of accidents, especially the rush hours on the city's tangled streets. As reported by Maj. Raymond A. Dowling, commanding the traffic division, Police Department, these hours show the heaviest accident rates.

From 4 p.m. to 6 p.m., for example, 1676 of the 11,480 accidents reported by Maj. Dowling occurred. From 6 p.m. to 8 p.m., 1475 accidents occurred, from 8 p.m. to 10 p.m., 1158 occurred, and from 10 p.m. to midnight, 1046 were reported.

Against the background of progressively snarling traffic, this is the unhappy human toll of a situation that the Chamber's traffic relief plan is confidently expected to ameliorate. Along with it, the Chamber's committee is convinced, will come order out of the present material confusion on the city's streets.

To the many officials, groups, organizations and individuals endorsing the plan the Chamber offers its sincere appreciation coupled with a civic call of "Forward, St. Louis."

In Black Disaster, the Helping Hand

From The Louisville Courier-Journal

The million-to-one combination of wind and tide, spewing and expanding a tiny cyclone from the open Atlantic into the North Sea under a driving blanket of warm air that struck the seas at fulltide and sent them pouring atop man-made defenses, has spelled fantastic disaster for England and Holland.

New mountains from the sea poured in a second day, while France and Belgium, afflicted less sorely, joined American military forces in Europe in rushing aid to the British and Dutch.

No man-made invasion could have wreaked such damage in so short a time. The death-toll is headed for the thousands, while flood waters ravage land in England alone occupied by several millions.

Holland's ancient dikes burst at 70 places, and salt water flooded a sixth of the tiny land, its worst disaster in four centuries and one that made the intentional wartime flooding by German engineers a puny thing by contrast.

The only good thing about such catastrophes, as residents of the Ohio valley have full cause to know, is the heroic promptness with which the unafflicted rush to the rescue and the aid of those struck by disaster. The concerted action of the French and the Belgians and of our own military is warming to the heart.

The whole pattern of our aid will help our European friends to forget the occasional misdemeanors of our postwar G.I.s abroad, as it has done before—in French and Italian and German floods and storms, in the great British train wreck of last October, in countless lesser disasters where G.I.s lent a helping hand.

And the individual exploits of such G.I.s as 22-year-old Airman Third Class Reis L. Leming, who saved 18 lives on England's east coast before he himself was dragged unconscious from the icy waters, will refresh again all Europe's recollections of the finer qualities of our best khaki ambassadors abroad.

More assistance of a less heroic kind will be needed, of course, and there is no doubt but that it will be forthcoming. It was only last week that the sturdy Dutch cancelled a planned request for more dollar-aid, cautiously convinced that they were almost on their feet again—and properly proud that tney had long since reclaimed the German-flooded lands.

The economic loss in Holland and England is beyond estimation at the moment, other than that it will be vast.

The English, meantime, might be pardoned for shaking an angry fist at the skies. This is their second (and far more costly) million-to-one disaster of the winter, the first having been the Donora-like mixture of fog and smoke that cost some 6000 lives in London in December.

A WEEK OF McCARTHY.

T.R.B. in the New Republic.

A recent week for Senator McCarthy: (a) Wrote menacing letter to Navy air official at Pentagon telling him not to discuss matter of McCarthy's Marine Corps medals; (b) saw an old enemy, Edward P. Morgan, former counsel of the Tydings subcommittee that investigated McCarthy, involved in an inquiry before the Senate committee which he (McCarthy) now heads; (c) warned Senator Hendrickson of New Jersey, who signed the report attacking McCarthy, that he would campaign against him in 1954 when Hendrickson runs for re-election; (d) called George Kennan's farewell warning, directed against witch-hunts that might wreck the State Department, "a typical Acheson-type tirade against those who have been exposing traitors"; (e) prepared to ask the cowed Senate to double funds for his investigating committee.

Between Book Ends

A Christian Crisis Long Ago

CONFESSORS OF THE NAME, by Gladys Schmitt. (Dial Press, 548 pgs., $3.95.)

Edmund Fuller in The Saturday Review.

Gladys Schmitt possesses one of the best talents among American fiction-writers. She is not of the quick-turnover school, but produces works of size and substance, content to wait a span of years for the work to grow. In most respects "Confessors of the Name" conforms to her standard.

The book is massive, powerful in its cumulative effect and sound in its scholarship. It is rich in provocative parallels. It does bring to life with a wealth of detail the Rome of the third century—a period not overworked by recent novelists. The only work of any quality I can think of, dealing with the same Christian crisis, is Shaw's "Androcles and the Lion."

Gladys Schmitt

With all this solidity of achievement, this novel lacks something of the majesty, the music, the luminosity that gave the touch of greatness to her "David the King," published in 1946. "Confessors of the Name" commands respect, holds interest, but it does not glow, does not inspire.

The novel presents the reign of the Emperor Decius, approximately A.D. 250. The farmer-soldier-emperor wanted to revive the old Roman virtues in a decadent, polyglot empire. Through bad counsel in this effort, he was seduced into the first great organized persecution of Christians, as a potentially disloyal, supra-national group within the state.

The test he applied was small in seeming but tragically large in meaning—a pinch of incense offered to the gods, or death. Shaw has set forth brilliantly the Roman bafflement at the obstinate Christian resistance to this apparently slight concession. Miss Schmitt sets forth the Christian conviction—principle against expediency.

Central actor in this drama is Favorinus Herrenius, patrician intellectual and nephew of the Emperor. He becomes a kind of brain-truster and speech-writer to old Decius, admiring the simplicity and integrity of his rule. Though he is not a Christian, he cannot concur in the persecution and accepts exile. Involvement with his Christian cousin, Paulina, wife of the Deacon Probus, carries Favorinus finally to the heart of the struggle and to the arena of the "crimson confession."

Make no mistake. "Confessors of the Name" is one of the season's distinguished novels. If it falls short of anything it is only of the peak that Miss Schmitt herself is capable of reaching at times.

Status of the Rights of Man

YEARBOOK ON HUMAN RIGHTS FOR 1950. (United Nations, 595 pgs., $6.50.)

A reference work of lasting value, this newly published book in the United Nations series is intended for Government officials, lawyers, writers, administrators and students. It is comprehensive and thoughtfully indexed.

Recorded here are significant developments in the human rights field in 7 countries, from Afghanistan to Yugoslavia, 53 of which are U.N. members.

The work comprises subjects covered in earlier issues and also includes decisions of national and international courts. Columbia University Press is official distribution agent in the United States.

Bengal Mutiny Flares Anew

NIGHTRUNNERS OF BENGAL, by John Masters. (Bantam Books, 35c.)

John Masters' engrossing story of the bloody Bengal mutiny against Britain in May 1857 has been brought out in a paperback edition. It was first published as a Literary Guild book in 1951. The account follows the dangerous doings of Capt. Rodney Savage of the Bengal Native Infantry, who became a fugitive after surviving the original mutiny, and later took part in the battle that broke it.

RABIN IS TECHNICALLY ADEPT IN CONCERTO

Young Violinist With Symphony Orchestra Proves He Has Gained in Endurance.

By CHARLES MENEES

Vladimir Golschmann, the regular conductor, and Michael Rabin, the 16-year-old violinist who scored a hit here last season, returned for yesterday's concert by the St. Louis Symphony Orchestra. Mr. Golschmann was back from New York, where he conducted the Philharmonic - Symphony. Young Rabin's father is a veteran violinist in that orchestra.

Major offerings on the program, to be repeated tonight in Kiel Auditorium Opera House, were Prokofieff's Violin Concerto in G Minor and Schubert's Symphony No. 2 in B Flat Major, which is being performed for the first time by this orchestra. The attractive program was completed by Dukas's "La Peri" and three excerpts from the third act of the Wagner opera "Die Meistersinger."

Technical Skill Evident.

With young Rabin's impressive debut here—a Paganini concerto—still fairly fresh in the memory, natural inclination beforehand was to wonder how he would fare with something modern and tougher to put across, like Prokofieff. Yesterday he appeared to possess most of the technical requirements of the concerto, but wasn't consistently eloquent in conveying its emotional meanings. One gasped in amazement at the comparative ease with which he played the difficult double and triple stops in the final movement, but felt the passing of time when some of the lyrical lines of the neo-romantic andante seemed to be little more than indelibly memorized notes.

The soloist proved that he has gained in endurance in the last 15 months. These were 25 minutes of real work, and he showed no signs of tiring. Mr. Golschmann kept the orchestral accompaniment in proper perspective at all times. Prolonged audience applause brought the young soloist back on stage four times. At intermission several bobbysoxers slipped backstage and got his autograph.

Conductor Commended.

The Schubert symphony alone would have been worth the afternoon. Mr. Golschmann is to be commended for both his programming and conducting of it. He brought out all the freshness and vigor in the score and didn't oversentimentalize the more lyrical passages. The orchestration has beautiful tonal qualities, despite the fact that Schubert wrote it at the age of 18. Perhaps the influences of Haydn, Mozart and the early Beethoven do run through the work, but there are passages, the second theme of the first movement for instance, of the maturing Schubert. Reed passages of the minuetto carry an inescapable delight. This symphony, the way Mr. Golschmann plays it, deserves future programming.

Dukas's "La Peri," not performed here in a long time, was written for and danced by a prima ballerina in Paris in 1912. But the music stands on its own. Its sumptuous and symphonic orchestration is filled with glowing instrumental coloring. Passionate and mysterious themes weave in and out and there are such rhythmic combinations as shimmering strings and a soft bass drum roll. The tone poem was highly enjoyable, and so were the Wagner excerpts.

MRS. J. OGDEN ARMOUR DIES; WIDOW OF MEAT PACKER

CHICAGO, Feb. 7 (AP)—Mrs. Lolita Sheldon Armour, widow of meat-packer J. Ogden Armour, died yesterday at her home in suburban Lake Forest after a long illness. She was 83 years old.

Mr. Armour was the son of P. D. Armour, who founded Armour & Co. P. D. Armour also founded Armour Institute of Technology.

For many years Mrs. Armour presided over the family's vast estate, Mellody Farm, near Lake Forest. She was a patron of the arts and made several gifts to the Chicago Art Institute. She leaves her daughter, Mrs. Lolita Armour Mitchell Wilder of Santa Barbara, Calif., and Chicago, and two grandchildren, John J. Mitchell Jr. and Lolita Mitchell.

J. R. M'MURDO'S FUNERAL MONDAY IN EAST ST. LOUIS

Funeral services for James R. McMurdo, United States Commissioner for the eastern district of Illinois, will be at 1 p.m. Monday at the Kurrus undertaking establishment, 2525 State street, East St. Louis. Burial will be in Marrissa (Ill.) Cemetery.

Mr. McMurdo, 70 years old, died of a heart ailment yesterday at St. Mary's Hospital in East St. Louis. He was born in Sparta and came to East St. Louis in 1908. He lived at 1805 North Thirty-eighth street, East St. Louis.

Surviving are his wife, Mrs. May Lyons McMurdo, and two daughters, Mrs. George Walker of St. Elmo, Ill., and Mrs. Earl Sorense of Fennville, Mich.

Chairs! Chairs! Chairs!
SOLD IN ANY QUANTITY - IMMEDIATE DELIVERY -
"Samson" • "Durham" • "Hampden" • Imports
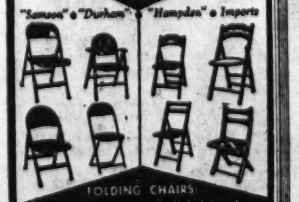
FOLDING CHAIRS
All-Steel—Hardwood—Upholstered
Children's—Table Arm—Tablet Arm
WE ALSO RENT CHAIRS & TABLES
3230 Washington
FR. 5700
NE. 1918
ACME ABBEY RENTS SALES-RENTALS

EISENHOWER URGES BOY SCOUTS LIVE UP TO THEIR OATH

NEW YORK, Feb. 7 (UP)—President Eisenhower in his first message as honorary president of the Boy Scouts of America today urged the nation's 3,200,000 scouts to live up to the Scout oath as their part in making America strong and the world peaceful.

The message, on the occasion of Boy Scout week, celebrating the organization's forty-third birthday, was made public by Scout headquarters here.

Thirteen scouts — 12 Eagle scouts and Sammy Tyler of Eldorado, Ill., who became the 3,000,000th active boy scout—will call on Eisenhower in Washington Monday.

MAX GROSS FUNERAL SERVICE TOMORROW AT 2:30 P.M.

Funeral services for Max Gross, operator of a men's furnishings business here for 45 years, will be held tomorrow at 2:30 p.m. at Berger undertaking establishment, 4715 McPherson avenue. Burial will be in Chesed Shel Emeth Cemetery.

Mr. Gross, 75 years old, died yesterday at Barnes Hospital of a heart ailment. He founded the business in 1904 on Second street. He moved to Wellston 30 years ago, operating as Hamilton Toggery, 5944 Easton avenue, until his retirement three years ago. He lived at 1447 Shawmut place.

Surviving are his wife, Bertha; three sons, Alvin and Robert, both of St. Louis, and Milroy of St. Paul, Minn., and two daughters, Mrs. Leo Eisenstein of Miami Beach, Fla., and Mrs. Saul Cohen of Denver.

WATSON S. MASON FUNERAL HELD AT CHURCH IN LADUE

Funeral services for Watson S. Mason, retired sales manager of Liggett & Meyers Tobacco Co. here, were held today at St. Peter's Episcopal Church, Ladue and Warson roads, Ladue. Burial will be in Nantucket, Mass.

Mr. Mason, 81 years old, died yesterday of pneumonia at his home, 8036 Watkins drive, Clayton. He retired 10 years ago after more than 40 years with the tobacco company.

Surviving are a daughter, Miss Edith S. Mason, and a son, Arnold C. Mason, both of the Watkins drive address.

FUNERAL SERVICES IN TEXAS FOR MRS. JACOB GOLTZMAN

Funeral services for Mrs. Jacob Goltzman, a former St. Louisan, were held yesterday in Corpus Christi, Tex., with burial there.

Mrs. Goltzman, 48 years old, died of a blood ailment. She had lived in Corpus Christi for the past 15 years.

Besides her husband, she is survived by two children, Joseph and Lydia Goltzman; four sisters, Mrs. Meyer E Perlin of New York, Mrs. Marvin Seltzer, Mrs. Mary Young and Mrs. Earl A. Sander, and a brother, Hyman Gutenberg of St. Louis.

DEATH OF FREDERIC CHOPIN

Frederic Chopin, a former St. Louisan, died in Oakland, Cal., yesterday of cerebral hemorrhage. Mr. Chopin was 74 years old. He had been a concert pianist, but in later years entered the wholesale candy business, retiring several years ago.

He was the son of Oscar Chopin, Louisiana planter and and Kate Chopin, short story writer. He is survived by his wife; a son, Frederic Chopin Jr., and a brother, Felix Chopin, 5861 Washington avenue. The body will be brought to St. Louis for burial.

CHURCH NOTICES

SECOND BAPTIST CHURCH
11 a.m.
"CHANGING HUMAN NATURE"
Ministers { Leon R. Robison / Bruce G. McGraw
Minister of Music: Howard Kelsey
KINGSHIGHWAY and WASHINGTON

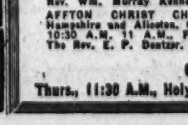
DELMAR BAPTIST CHURCH
Skinker and Washington
EDWIN T. DAHLBERG, PASTOR
10:50 A.M.
"CHRISTIAN KOINONIA"
7:30 P.M.
"THE POWER OF THE SPIRIT"
DR. W. W. ADAMS will preach at both services

MEMORIAL PRESBYTERIAN CHURCH
"Where the Gospel Is Preached and the Bible Is Taught"
Skinker Boulevard Near Wydown REV. J. ALLEN BLAIR, Pastor
9:30 A.M.—BIBLE SCHOOL FOR ALL AGES
Free Bus Service Provided to Bible School From Audubon Park
11:00 A.M.—"A HIGHER LOOK"
6:30 P.M.—Youth Meetings (High School-College Age)
7:30 P.M.—EVENING WORSHIP
Gospel Song Service—Sermon "CHRIST IN YOU"
Rev. Lester Pipkin, Guest Minister
Wednesday, 8 P.M.—Speaker, Reuben Larson, Co-director of Station HCJB, "THE VOICE OF THE ANDES"

EPISCOPAL CHURCHES
— HOURS OF WORSHIP —
CHRIST CHURCH CATHEDRAL, 13th and Locust. 8:00 A.M. and 11:00 A.M. 9:30 A.M. Church School. The Very Rev. Sidney E. Sweet, Dean. The Rev. Early W. Poindexter, Jr. Canon.
ALL SAINTS, Garrison and Locust. 8:00 A.M. and 11:00 A.M. The Rev. Joseph W. Nicholson.
ASCENSION, Goodfellow and Cates. 8:00 A.M., 9:00 A.M., 11:00 A.M. and 8 P.M. 9:00 A.M., Church School. The Rev. A. Malcolm MacMillan.
CHURCH OF THE HOLY COMMUNION, 7401 Delmar. 8 A.M., Holy Communion. 11 A.M. Morning Service and Sermon. Church School. The Rev. W. W. S. Hohenshild.
ST. AUGUSTINE'S, Bruno and Blendon Pl. 7:30 A.M., Holy Communion; 9:30 A.M., Church School; 11:00 A.M., Morning Service. Rev. Joseph T. Smith.
ST. JOHN'S, 3864 Arsenal St. 7:30 A.M., 9:30 A.M. and 11:00 A.M. The Rev. J. Maver Feehan.
ST. MARK'S, Clifton and Murdoch. 7:30 A.M., 9:30 A.M. and 11:00 A.M. Rev. Wm. Murray Kenney
AFFTON CHRIST CHURCH, New Hampshire and Allerton. Church School, 10:30 A.M. 11 A.M., Family Service. The Rev. E. P. Dentzer.
ST. MICHAEL and ST. GEORGE, Wydown and Ellenwood 8:00 and 11:00 A.M. The Rev. John Francis Sant, S.T.D. The Rev. William M. Baxter, Minister of Education.
CARONDELET, ST. PAUL'S, 6518 Michigan. 8:30 A.M., Holy Communion. 9:30 A.M., Family Service and Church School. 11:00 A.M. Service. The Rev. Len N. Prunty.
FERGUSON, ST. STEPHEN'S, 33 N. Clay Ave. 8:00 A.M. Holy Communion; 9:30, Morning Service and Church School; 11:00 A.M. Morning Service. Nursery and Kindergarten. The Rev. Gordon S. Price.
ST. PETER'S, LADUE, Warson and Ladue Rds. 8:00 A.M. and 11:00 A.M. Church School, 11:00 A.M. The Rev. William H. Laird.
NORMANDY, ST. ANDREW'S, Lucas-Hunt Rd., near Lillian Ave. 9:00 A.M., Holy Communion. 11:00 A.M., Church School. Morning Service. The Rev. William K. Russell.
OVERLAND, ST. PAUL'S, 2410 Veronia. 8:00 and 11:00 A.M. Church School, 9:30 and 11:00 A.M. The Rev. Edward T. Adkins.
CHRIST CHURCH CATHEDRAL
Thurs., 11:30 A.M., Holy Communion; 12:15 P.M. Organ Recital, Alec Wyton

News of the Churches in the St. Louis Area

EPISCOPAL YOUTH ATTEND CONFERENCE

Nearly 200 Delegates From Missouri Diocese Registered at Rolla.

By JOHN T. STEWART
Church Editor of the Post-Dispatch.

Nearly 200 young people from Episcopal churches of the Missouri diocese are attending the annual winter youth conference which opened last night at Rolla, Mo. Only 100 delegates had been expected, and the facilities of Christ Church, Rolla, where the conference is being held, are taxed by the large attendance.

The Missouri diocese includes greater St. Louis and eastern Missouri.

The conference opened with a supper meeting yesterday and will close tomorrow with dinner and the annual business meeting. Miss Carol Sauer of the Church of the Holy Communion, 7401 Delmar boulevard, is chairman of the Youth Commission of the diocese. Miss Mary Hawkins of Emmanuel Church, Webster Groves, is secretary.

The conference theme is, "My most valuable relationships give me the hardest times." The speaker at each session is the Rev. George Peabody of Grace Church, St. Louis. His addresses are built around the conference theme, and each is followed by discussion groups under adult leaders.

Dean of the conference is the Rev. W. Murray Kenney, rector of St. Mark's Church, St. Louis. He is also in charge of recreation. The Rev. O. V. Jackson is rector of Christ Church. The Rev. Charles F. Rehkopf, archdeacon of the Missouri diocese and administrative assistant to Bishop Arthur C. Lichtenberger, is serving as business manager of the Rolla conference.

Besides the winter conference, the Youth Commission holds two summer sessions at the Lake of the Ozarks, and other events during the year.

3 GENERATIONS OF WETTERAUS SERVE ON ST. PAUL COUNCIL

Oliver G. Wetterau of 5200 Kingwood drive followed his father and grandfather, not only in business, but also on the council of St. Paul Evangelical and Reformed Church, Giles avenue and Potomac street. He was installed as vice president of the church council last Sunday.

Wetterau's grandfather, George Wetterau, was president of the church for many years, and his father, Otto Wetterau, served in the same office during the 1940's. Oliver Wetterau is vice president of the concern which his grandfather founded.

Carl C. Bender is president of St. Paul's church council. The Rev. Erwin H. Bode is pastor.

Men's Forum Marks Birthday.

The Churchmen's Forum of St. Peter's Evangelical and Reformed Church, St. Louis and Warne avenues, observed its sixteenth anniversary last Sunday at the 10:30 a.m. worship service. The forum meets every Sunday at 9:30 a.m. Kermit Klotz is president and John W. Mueller is the leader.

CHURCH NOTICES

DIVINE SCIENCE
Radio Sermon, Sunday Mornings at 9:30, on WIL
1430 on your radio dial
Sunday Church Services at 10 a.m., at 3617 Wyoming Street, four blocks south of Tower Grove Park, just off Grand.
Dr. A. N. Meyer, Minister

A WARNING
has been issued by the JEWISH RELIGIOUS ORTHODOX Rabbinical Council of St. Louis
Any Jewish Divorce granted by others than Rabbis Grodsky, Klibansky or Trachtman Since 1945 is Void and Not Considered Kosher
Signed by Ben Pollack Secy. of the Orthodox Rabbinical Council of St. Louis

Missioner

THE REV. VINCENT F. HOLDEN, C.S.P.

WOMEN CANVASSED PARISH TO PROMOTE PAULIST MISSION

Sixty women from Immaculate Conception Catholic Church, Lafayette avenue and Longfellow boulevard, this week canvassed the south side parish in the interest of a two-week mission which will open tomorrow.

The women contacted every family in the parish, and when a non-Catholic person came to the door, that family also was invited to the mission. Mrs. Walter J. Day, 1737A Simpson place, was chairman of the women's committee. Co-chairman was Mrs. Victor K. Schopp, 2842 Lafayette avenue. They were assisted in directing the canvass by Mrs. James E. Mueller, 2138A Nebraska avenue, president of the Mothers' Club of the parish, and Mrs. Henry B. Mulvihill, 2940 Park avenue, president of St. Ann's Sodality.

The mission will be conducted by two Paulist Fathers, the Rev. Vincent F. Holden, C.S.P., and the Rev. John F. Ritzus, C.S.P. They have announced that the first week of the mission will be conducted for women and the second week for men. Services will be held daily at 8 p.m., tomorrow through Feb. 21. There also will be a service at 6:45 a.m. every day, and a special service for school children will be held at 3 p.m.

CHURCH NOTICES

LISTEN TO BROTHER BEN EACH SUNDAY, KSTL, 690
3 to 3:30 P.M.
Every Thursday, 7:30 P.M. Healing Service

Lafayette Park Baptist Church
Lafayette and Mississippi Aves.
O. R. SHIELDS, Pastor
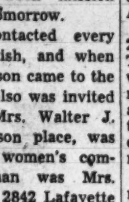
9:15 A.M. "PECULIAR PEOPLE"
10:45 A.M. "FATHER AND SON"
7:45 P.M. "ANSWERED PRAYER"
BROADCAST OVER KSTL 690 on Your Dial, 11-12 A.M.

Brentwood Group Raises $100 To Help Italian War Orphans

Congregational Church High School Freshmen Sell 250 United Nations Cook Books for Overseas Project.

High school boys and girls of Brentwood Congregational Church have sent $100 to a mission in Italy, money the group raised by selling United Nations cook books.

The gift will aid Italian war orphans near Naples, in the Italian Service Mission of Congregational Christian churches. The mission serves 300 children, and through them their families.

The Junior Pilgrim Fellowship of the Brentwood Church is composed of 25 freshmen high school students. Last Christmas the group decided to raise money for an overseas project. After considering many projects, the cabinet of officers chose the Italian mission. Miss Marie Shaver, associate director of the American Youth Foundation, visited the Brentwood group and showed slides of the orphanage in Italy.

Group Sold 250 Books.

The next problem was how to raise $100. A suggestion that United Nations cook books be sold was accepted, and 250 books were delivered to the church by William J. Curran, executive director of the St. Louis Council on World Affairs.

Each member of the group of 25 was given 10 books to sell. Three members sold out on their way home from the Sunday night meeting. All the books were sold, and at a special worship service the money was dedicated and the check for $100 sent to the Naples mission.

The cook books contain popular recipes from most of the 60 member nations of U.N. Kokt Kamm Med Dill Sas (boiled lamb with dill sauce) comes from Sweden. Aju de Gallina is a Peruvian chicken dish. Kavkaski Shashlik is Russian for broiled lamb on skewers. France contributes recipes for vegetable soup, roast duck, and Savarin au Rhum (cakes).

Mrs. Truman's Pound Cake.

For the United States, Senator Margaret Chase Smith gives her recipe for fish chowder, a favorite in Maine. Mrs. Alben W. Barkley, a St. Louisan, tells how to fry chicken. Mrs. Harry S. Truman contributes her recipe for pound cake, a 200-year-old recipe that has been in Mrs. Truman's family for many years.

Members of the Brentwood Fellowship tried the foreign dishes on their families before selling their cook books to friends. The father of one member of the group, who hadn't been told about the selling campaign, remarked afterwards, "I thought we were having some strange dishes on our table."

Junior Fellowship, which meets every Sunday from 7 to 9 p.m., carries out many programs. They have included discussions of "dating," and a panel discussion of race relations.

Carol Kottmeier of 8606 Rosalie avenue is president of the group. Adult sponsors are Mr. and Mrs. John L. Tschannen, 8822 West Pine boulevard; Mr. and Mrs. Willard C. Rand, 9164 Eager road, and Mr. and Mrs. Joe M. Sandven, 2443 Annalee avenue.

WAYMAN MINISTER NAMED PRESIDENT A.M.E. ALLIANCE

The Rev. Samuel M. Pointer, pastor of Wayman Temple, Twenty-third and Cole streets, has been elected president of the Ministerial Alliance of A.M.E. churches. He and other new officers will be installed at a special service at 4 p.m. tomorrow at St. James A.M.E. Church, 4301 St. Ferdinand avenue.

The service will also celebrate Founder's day of the denomination, and 12 churches of St. Louis will take part. The African Methodist Episcopal Church was founded in 1787 at a meeting held in a blacksmith shop in Philadelphia. It is now one of the largest Negro churches in the country. Bishop Richard Allen, who had been a slave, established the church. He died in 1831.

The speaker at the service tomorrow will be the Rev. Archibald J. Carey Jr. of Chicago, pastor of Quinn Chapel A.M.E. Church and an alderman of Chicago. His father was the late Bishop A. J. Carey of the A.M.E. Church.

The Rev. McCoy Ransom is pastor of St. James Church.

CHURCH NOTICES

UNITY
4526 West Pine Blvd.
Dale C. Newsum, Minister
SUNDAY, 9:30 and 11:00 A.M.
"YOU CAN BE AN EVENT MAKER"
Wednesday, 8:00 P.M.
"IF IT ISN'T FUN IT'S FOOLISH"

MESSIAH LUTHERAN
Grand Blvd. and Pestalozzi
G. W. Wittmer & S. J. Roth, Pastors
L. Mennemeyer, Organist
45th Anniversary Services
10:45 A.M.
Dr. J. W. Behnken, Speaker
4:30 P.M.
Rev. H. L. Hecht, Speaker

CHURCHES OF CHRIST
WELCOME YOU TO THEIR SERVICES TOMORROW
ST. LOUIS AND ST. LOUIS COUNTY
CENTRAL—305 S. Skinker, Bible School, 9:45 A.M.; Worship, 10:50 A.M., 7:30 P.M.; Young People, 6:30 P.M. T. F. Cauthen.
EVANS AND FRANCIS—Bible School, 10:00 A.M.; Worship, 11:00 A.M., 8:00 P.M.; Bible Study, 7:00 P.M. H. M. Moore.
FERGUSON—702 S. Florissant Blvd. Bible School, 10:00 A.M.; Worship, 11:00 A.M., 7:00 P.M. L. W. Bell and Eugene Davidson.
MARYLAND HEIGHTS—Fee Fee Road south of Dorsett. Bible School, 10:00 A.M.; Worship, 11:00 A.M., 7:30 P.M. George Estes.
MORGANFORD—Morganford and Thoroman. Bible School, 10:00 A.M.; Worship, 11:00 A.M., 7:30 P.M. Hubert Lindsay.
OVERLAND—9128 Lackland Road. Bible School, 9:45 A.M.; Worship, 10:45 A.M., 7:30 P.M. Edwin Broadus.
RIVERSIDE—2347 S. 12th. Bible School, 9:45 A.M.; Worship, 11:00 A.M., 7:00 P.M. C. Bell.
SOUTHSIDE—4600 S. Broadway. Bible School, 10:00 A.M.; Worship, 11:00 A.M., 7:30 P.M. Albright Goodpion.
SPRING AND BLAINE—3800 Blaine Ave. Bible School, 9:45 A.M.; Worship, 10:45 A.M., 7:00 P.M. T. T. Carney.
WEST END—6152 Wagner Place. Bible School, 9:45 A.M.; Worship, 10:45 A.M., 7:30 P.M. Sterl Watson.
ILLINOIS
ALTON—1520 Belle St. Bible School, 10:00 A.M.; Worship, 11:00 A.M., 7:00 P.M.; Bible Reading, 6:00 P.M. W. T. Chancellor.
BELLEVILLE—112 N. Jackson. Bible School, 9:45 A.M.; Worship, 11:00 A.M., 7:30 P.M.; Young People, 6:00 P.M. Harry Starling.
EAST ALTON—330 Monroe. Bible School, 10:00 A.M.; Worship, 11:00 A.M., 7:30 P.M. C. R. Stauffer.
EAST ST. LOUIS—5620 Caseyville St. Bible School, 10:00 A.M. Worship, 10:50 A.M., 7:30 P.M. Paul Brown.
EAST ST. LOUIS—20th and Market (Mary Martin Center). Bible School, 10:00 A.M.; Worship, 11:00 A.M., 7:00 P.M. Eldridge Gannon.
GRANITE CITY—20th and Cleveland. Bible School, 10:00 A.M.; Worship, 10:45 A.M., 7:30 P.M. Nat Murphey.
MAPLEWOOD—1400 Falling Springs Rd. Bible School, 10:00 A.M.; Worship, 10:45 A.M., 7:30 P.M. R. L. Thomas.
WOOD RIVER—Central and Madison. Bible School, 9:45 A.M.; Worship, 10:45 A.M., 7:00 P.M. Francis Burkett.
Radio Program KSTL (690 kc) 9 A.M.; KXOK (630 kc) 2 P.M.

Saint John's Methodist
Kingshighway and Washington
"Whosoever drinketh of this water shall thirst again: But whosoever drinketh of the water that I shall give him shall never thirst but the water that I shall give him shall be in him a well of water springing up into everlasting life."—St. John 4:14.
"THE WOMAN OF SYCHAR"
Presented by
The CHANCEL CHOIR—CHRISTIAN H. HAHN, Organist-Director
Sunday afternoon, February 8, at 5:00 o'clock
11:00 A.M. SERVICE
"TO FEEL AND TO UNDERSTAND"
(Sermon by Rev. E. M. Gitlin)
ALBEA GODBOLD, Ph.D., Pastor E. M. GITLIN, A.B., B.D., Associate Pastor

SECOND PRESBYTERIAN
(Taylor and Westminster Place at 4500 Block)
11:00 a.m. PUBLIC WORSHIP
Sermon
"I Believe in the Life Everlasting"
What is death and what comes after it? What is the Christian doctrine of the Resurrection? When will it occur? What is Heaven? Is personality preserved? Do we recognize our departed loved ones? What values does "The Life Everlasting" have for this life? The fifth in the series
"IS YOUR RELIGION TRUE?"
DR. CLARKE Preaching
MUSIC
ANTHEM: "God Be In My Head" ——— Davies
ANTHEM: "Hark! Hark My Soul" ——— Shelley

St. Peter's Church
EVANGELICAL AND REFORMED
St. Louis and Warne Avenues
9:30 A.M. Church School, Men's Forum
9:30 and 10:30 A.M. Worship Hours
Sermon: "SEEDS AND SOILS"
E.H. Hoefer, D.D.—M.F. Engelsdorfer
Hugo Hagen, Organist

Church of Christ
305 So. Skinker
T. Furman Cauthen, Minister
Bible School—9:45 A.M.
Communion and Sermon 10:50 A.M.
Evening Service—7:30 P.M.

THIRD BAPTIST CHURCH
Grand at Washington
C. Oscar Johnson, Pastor
TOMORROW:
10:40 A.M. "I Believe This About the Church"
7:30 P.M. "Money Down the Drain"
11:30 Broadcast WIL

CHRISTIAN SCIENCE SERVICES
Sunday Lesson Sermon Subject
"SPIRIT"
Branches of the Mother Church, The First Church of Christ, Scientist, in Boston, Mass.
ST. LOUIS CHURCHES
First: 475 N. Kingshighway
Second: 5807 Murdoch Ave.
Third: 3524 Russell Blvd.
Fourth: 5569 Page Blvd.
Fifth: 3452 Potomac St.
Sixth: 3736 Natural Bridge
Seventh: 1123 Holly Hills
Eighth: 6200 Wydown Blvd.
UNIVERSITY CITY
First: 6900 Delmar Blvd.
WEBSTER GROVES
First: 17 Selma Ave.
KIRKWOOD
First: Washington and Clay
OVERLAND
First: Lackland and Midland
FERGUSON
First: 29 Randolph
BRENTWOOD
First: 2320 Brentwood Blvd.
HOURS OF SERVICE
Sunday Morning at 11:00
Sunday Evenings
First and Fourth Churches St. Louis at 8:00
Fifth Church at 7:30
Wednesday Evening Meetings, which include Testimonies of Christian Science Healing in all Churches at 8:00 P.M.
Sunday School at all Churches for pupils up to 20 years of age.
Each of the above maintains a free Reading Room for the study and purchase of authorized Christian Science literature. The Reading Room in the downtown district is at 618 Olive St.
The Public is Cordially Invited
LISTEN TO "THE HEALING MINISTRY OF CHRISTIAN SCIENCE"
1st and 3rd Sundays KWK 10:15 A.M.
2nd and 4th Sundays KSD 9:15 A.M.

Pastors' Leader

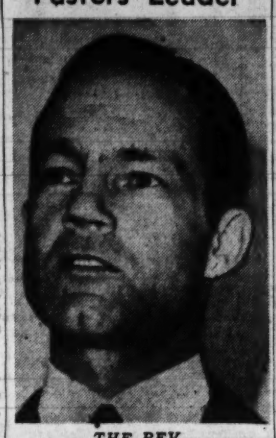

THE REV. GEORGE E. SWEAZEY

PRESBYTERIANS HOLD SCHOOLS OF CHRISTIAN LIVING

Presbyterian ministers of the Missouri Synod and the southern part of the Synod of Illinois will attend a New Life School of Christian Living here Tuesday and Wednesday. The Presbyterian Church U.S.A. is holding 25 such schools in various cities across the country.

The pastors will take part in discussions of evangelism, theology, tithing and church budgets. The conferences are part of the "New Life" program of the denomination.

Dean of the St. Louis session will be the Rev. George E. Sweazey of New York, secretary of the Division of Evangelism of the Board of National Missions of the church. He is a former pastor of Tyler Place Presbyterian Church, St. Louis.

Day sessions of the school will be held at Second Presbyterian Church, 4501 Westminster place. Dinner and the evening program on Tuesday will be at West Presbyterian Church, 5872 Maple avenue, and on Wednesday the dinner and evening program will be held at Oak Hill Presbyterian Church, 4107 Connecticut street.

CHURCH NOTICES

VEDANTA SOCIETY
205 S. Skinker Blvd. CA. 5118
Swami Satprakashananda of India
Sunday Service—10:30 A.M.
"THE INNER PEACE"
Meditation and Talk—Tuesdays, 8 P.M.
ALL WELCOME

BETHANY
EVANGELICAL AND REFORMED
Red Bud and Rosalie
SCOUT SUNDAY
8:30, 9:30 and 10:45 A.M.
Mr. Ernest Luebrman, Preaching
Sunday School, 9:30 A.M.
Walter A. Scheer, D.D., Minister
Irene Barrick, Music

ETHICAL SOCIETY
(A Liberal Religious Fellowship)
11 a.m.—3648 Washington Blvd.
JAMES F. HORNBACK
"Three Ways of 'Escaping' History"
Public Cordially Invited
10:15 a.m. Radio Station KWK
Mr. Hornbeck
9:30 a.m.—Sunday School

TRAVELING MISSION SERVES 50 CHURCHES

Evangelical and Reformed Pastors From Six States Visit Missouri Synod.

Ten traveling missioners of the Evangelical and Reformed Church are carrying on a 10-day mission in the St. Louis area and eastern Missouri. They are pastors of churches of that denomination in six states.

The mission opened Tuesday and will close next Thursday. Each missioner spends two days with each of five churches and pastors on his route. They are covering an area in the state from St. Louis on the east to Fulton, Mo., on the west, and as far south as Springfield, Mo., and Little Rock, Ark. Fifty churches, or about half the churches in the Missouri Valley Synod, are taking part in the traveling mission.

The traveling missioner project is sponsored jointly by the Committee on Vital Christian Living and the Commission on Evangelism of the synod. The purpose is to "deepen the faith and quicken the life of the local churches."

The visiting missioner holds conferences with the pastor and lay leaders of each church, and accompanies the pastor on parish calls. On the first evening of the mission, the missioner conducts an informal program at a parish dinner meeting. On the second evening he preaches the sermon at a congregational worship service.

The missioners are: The Rev. Ewald Puhlmann, Levasy, Mo.; the Rev. Henry Damm, Jefferson City, Mo.; the Rev. Norman Maunz, New Orleans, La.; the Rev. John Bollens, Indianapolis, Ind.; the Rev. Alvin Engelmann, Hiawatha, Kan.; the Rev. C. H. Rohlfing, Rock Island, Ill.; the Rev. Herbert Rinderknecht, Dupo, Ill.; the Rev. Ernest Press, Burlington, Ia.; the Rev. Herbert Barten, Wheatland, Ia., and the Rev. Elmer Koch, California, Mo.

CHURCH NOTICES

Grace Church
METHODIST
Skinker and Waterman
9:30 and 11 A.M.
Morning Worship
'CONQUERING OUR FEARS'
Dr. Hoger Preaching
Ministers: W. H. Hoger, R. P. Scoville
Minister of Music: Robert W. Magin

UNION AVENUE CHRISTIAN
UNION AND ENRIGHT
DR. HAMPTON ADAMS, Pastor
Church School—9:30 A.M.
Worship Service—10:45 A.M.
"FROM STRENGTH TO STRENGTH"
5:30 P.M. FAMILY FELLOWSHIP
7:00 p.m. Forum

PENTECOSTAL FULL GOSPEL CHURCH
1800 NORTH NINTH ST.
REVIVAL
BEGINNING MON., FEB. 9
7:45 P.M.
THRU FRIDAY, FEB. 13
Well Known Evangelist
LOUISE COPELAND
Poplar Bluff, Mo.
Rev. W. B. Deck, Pastor

Baptist Churches Welcome You
St. Louis Baptist Hour, 8:30 Sunday Morning, KXLW
Kingshighway and Delmar—Dividing Lines
Northeast
BADEN 8629 Halls Ferry Rd. B.S., 9:30; BTU, 6:30; Worship, 10:45, 8:00 JOHN W. PETERS, Pastor
FAITH 3702 North Market B.S., 9:30; BTU, 6:45; Worship, 10:45, 7:45 C. W. ZINN, Pastor
FOURTH 13th and Sullivan B.S., 9:30; BTU, 6:45; Worship, 10:45, 8:00 OLIVER SHANK, Pastor
NORTHSIDE Taylor and San Francisco B.S., 9:30; BTU, 7:00; Worship, 10:45, 8:00 HARRY L. CONNACK, Pastor
RIVERVIEW GDNS. Habenking and Jeffrey B.S., 9:30; BTU, 6:30; Worship, 10:45, 8:00 FLOYD SAMS, Pastor
ST. LOUIS PARK 2829 Rauschenbach B.S., 9:30; BTU, 6:30; Worship, 10:45, 8:00 GEO. W. LAMKEN, Pastor
TEMPLE 3008 Kossuth B.S., 9:45; BTU, 7:00; Worship, 10:50, 8:00 MELVIN R. HERWECK, Pastor
WATER TOWER 2115 East Grand B.S., 9:30; BTU, 6:30; Worship, 10:45, 8:00 D. F. RISK, Pastor
Northwest
ANTIOCH Monarch, Mo. B.S., 9:30 Worship, 10:40, 8:00 C. J. KETCHUM, Pastor
BERKELEY Airport Rd. and Garfield B.S., 9:30; BTU, 6:30; Worship, 10:45, 8:00 CLYDE OSTER, Pastor
BETHEL Clara and Labadie B.S., 9:30; BTU, 6:30; Worship, 10:45, 8:00 GEO. C. JURRENS, Pastor
CALVARY Lillian and Emerson B.S., 9:30; BTU, 6:30; Worship, 10:45, 7:45 NELSON REAGAN, Pastor
CARSONVILLE Carsonville, Mo. B.S., 9:30; BTU, 6:45; Worship, 10:45, 7:45 JAMES W. CHOSTNER, Pastor
EDMUNDSON 4418 Edmundson Rd. B.S., 9:45; BTU, 7:00; Worship, 11:00, 8:00 HUBERT HAHS, Pastor
EUCLID 1341 N. Kingshighway B.S., 9:30; BTU, 6:30; Worship, 10:45, 7:45 L. JACK GRAY, Pastor
FAIR VIEW College and Dawson B.S., 9:45; BTU, 7:00; Worship, 11:00, 8:00 MARION FURGERSON, Pastor
FEE FEE, St. Charles Rk. Rd. and Fee Fee B.S., 9:45; BTU, 6:45; Worship, 11:00, 8:00 R. G. CAPRA, Pastor
FIRST FERGUSON Ferguson, Mo. B.S., 9:30; BTU, 6:30; Worship, 10:45, 7:45 R. F. BRANSON, Pastor
FLORISSANT VALLEY Florissant, Mo. B.S. 10:00; BTU, 7:00 Worship 11:00, 8:30 O. R. STEINER, Pastor
GLEN ECHO 6439 St. Louis B.S., 9:30; BTU, 6:30; Worship, 10:45, 8:00 G. R. GRUWELL, Pastor
HANLEY HILLS Page and Rosina B.S., 9:30; BTU, 6:45; Worship, 10:45, 7:45 HERMAN E. WOOTEN, Pastor
IMMANUEL 5850 Cates B.S., 9:30; BTU, 6:30; Worship, 10:50, 8:00 WILLIAM BOLICK, Pastor
MARY ANN Wright and St. Charles Rds. B.S., 9:30; BTU, 7:00; Worship, 11:00, 8:00 EARL POUNDS, Pastor
MARYLAND HEIGHTS 114 Reading B.S., 10:00 Worship, 11:00, 8:00 P. H. LUCAS, Pastor
MOLINE Chambers Rd. and Ventura B.S., 9:30; BTU, 6:45; Worship, 10:45, 7:45 R. A. HUTSON, Pastor
OVERLAND Midland Blvd. and Woodson B.S., 9:30; BTU, 6:30; Worship, 10:30, 8:00 D. W. JONES, Pastor
PINE LAWN Oakwood and Oxford Lane B.S., 9:30; BTU, 6:45; Worship, 10:45, 8:00 G. ELMO PURVIS Pastor
ST. CHARLES Kingshighway and Adams B.S., 9:30; BTU, 6:30; Worship, 10:45, 7:30 FRANK T. PRATT, Pastor
ST. JOHNS St. Charles and McKibben B.S., 9:30, BTU, 6:45. Worship 8:30, 10:55 a.m., 8:00 p.m. JAMES T. SHIRLEY, Pastor
SALEM Shackelford and Old Jamestown Rds. B.S., 10:00, BTU 7:00; Worship 11:00, 8:00 ROBERT H. CRAFT Pastor
WEST FLORISSANT 6030 W. Florissant B.S., 9:25, BTU 6:45, Worship 10:45, 8:00 ELMER WILLIAM FIEDLER, Pastor
WEST PARK Hadiamont and Wells B.S., 9:30, 10:40; BTU 6:45; Worship 9:30, 10:40 a.m.,

POST-DISPATCH Sports

Edited by J. ROY STOCKTON

Langlois Scores Split-Decision Victory Over Castellani

11th Round Knockdown Tips Scales

NEW YORK, Feb. 7 (AP)—Pierre Langlois, a rugged, fast-closing Frenchman, has scrambled the new "American" middleweight boxing title tournament with an upset victory last night over highly ranked Rocky Castellani.

Langlois, a 27-year-old veteran with a spotty record, wasn't even supposed to be in the tournament. His name was listed among the chosen 11 because he already was matched with Castellani. Both the National Boxing Association and New York State Athletic Commission, sponsors of the elimination series, knew they would look silly if the Frenchman won over Rocky and wasn't in the tournament.

So what happens now?

"Let the rest of them fight," suggests George Kantor, Langlois's American representative. "We're in no hurry. The I.B.C. (International Boxing Club) wants us to fight Bobby Dykes at Dallas March 18. We'll wait and see."

Whose Move Now?

You can't blame Kantor and Jean Bretonnel, Langlois's manager. Ernie Durando complains of a sore shoulder. Bobo Olson says he wants no part of a tournament. Paddy Young is training for a "phantom fight." Norman Hayes is matched with Olson tonight but it probably won't be at the middleweight limit.

Everybody is waiting for the other fellow to make his move. Why not Langlois, too?

On this reporter's scorecard Langlois lost a close fight, 7-5 in rounds. The officials saw it differently. Both Referee Ruby Goldstein and Judge Art Aidala saw it 5-5-2 with the Frenchman winning on points, 9-8 on Ruby's card, 8-7 on Artie's. Judge Charley Shortell found for Castellani 7-4-1.

The split decision boiled down to a controversial point. Was Castellani knocked down in the eleventh round at Madison Square Garden—or was he pushed?

One Winning Blow.

Referee Goldstein ruled it an official knockdown and so informed both judges. As a result it was a three-point round for Langlois on the ref's card and a two-pointer by both Aidala and Shortell. As the fight was decided by only one point on the cards of Goldstein and Aidala, that was it.

From here it looked like a combination right-hand punch and shove. Castellani went down but scrambled to his feet just as the bell rang. There was no count.

"It was no knockdown," said Castellani. "He pushed me."

Although 11 of 15 boxing writers thought Castellani won, the decision for the 3-to-1 underdog seemed to meet approval by the crowd of 4887 paying $14,218 to see the nationally televised bout.

It was a dull fight in the early stages with the customers hooting for action. Castellani was doing what little fighting there was. Most of the punches were glancing off elbows, arms, gloves and shoulder blades. There was little weight difference with Langlois at 160 pounds and Castellani, the 25-year-old Luzerne, Pa., boxer, 159½.

Langlois started to come on in the fifth. Annoyed by Castellani's hit-and-hold tactics, he lost his temper in the ninth. Then he started to fight.

Although bleeding freely from a cut over the right eye in the tenth, Pierre closed strong to win the eleventh and twelfth.

Goldstein warned both boys several times for hitting on the break, wrestling and hitting and holding as the tame scrap turned into a battle of frayed tempers in the late stages.

Olson Is Favored.

BOSTON, Feb. 7 (AP)—Sharp-punching Carl (Bobo) Olson, Hawaiian-born battler now based in San Francisco, will be a top-heavy favorite to defeat Boston middleweight Norman Hayes for the second time in their nationally televised 10-round boxing bout tonight at the Boston garden.

Olson won a close decision over Hayes in their first meeting in San Francisco. But Olson will come in at catchweights—around 163 pounds—for his return engagement with the Bostonian, who will be inside the middleweight of 160.

Illinois Shooter Wins.

JACKSONVILLE, Fla., Feb. 7 (AP)—W. T. Middleton, Sterling, Ill., won the singles title in the Great Southern trapshoot yesterday, breaking 194 of 200 targets. Joe Schreiner, Rock Falls, Ill., was second after a tie with two others at 193 and a perfect run through 25 targets in the shoot-off. Mrs. George P. Fairchild, Reading, Pa., won the women's title with 167.

Volling Bowls 694.

Dick Volling rolled 694 total, including high single game of 265, to pace the South Side Classic League bowlers at Du-Bowl Lanes. Passadena, tallying 1031 and 3039, won three games from A.B.C. Other results: Higgins 3, Harry's 0, Du-Bowl 2, Missouri Roofers 1, Wilmington 3, Schmidt's 0.

It's French for 'Down Boy'

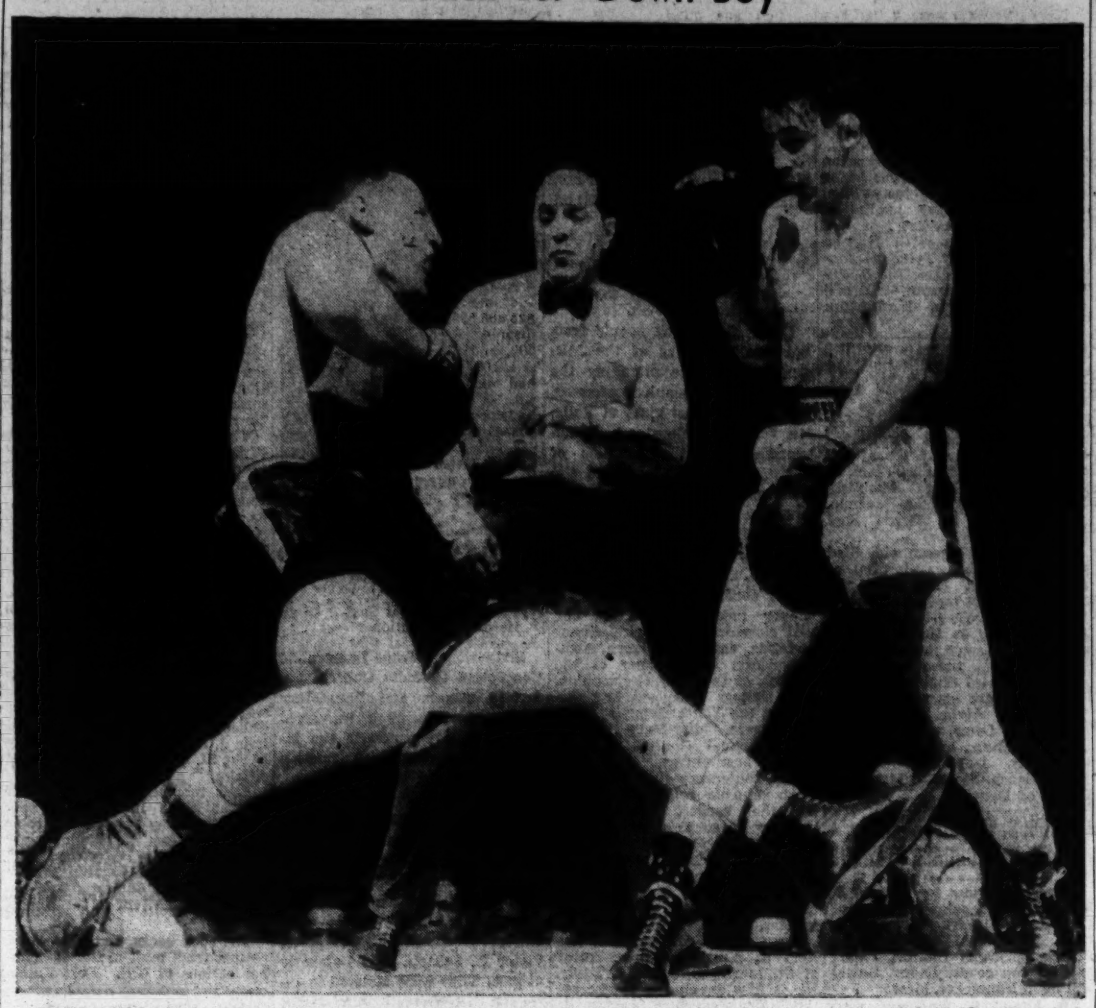

—Associated Press Wirephoto.

PIERRE LANGLOIS of France points the way to the floor for ROCKY CASTELLANI, whose legs are spread apart as he goes down in the ninth round of the 12-round fight in Madison Square Garden. Langlois won a split decision by virtue of a knockdown, or pushdown, of Castellani in the eleventh. Referee is Ruby Goldstein.

Spartan Valor Is Favored in $50,000 Race

MIAMI, Fla., Feb. 7 (INS) — William G. Helis Jr.'s Spartan Valor ruled a slight favorite today to capture the $50,000 McLennan handicap at Hialeah race track.

A star-studded field of seven horses will run in the mile and an eighth event but Spartan Valor which set a track record in copping last year's McLennan, holds a slight edge in the betting.

The highly regarded horse will carry 128 pounds with Jockey Jimmy Stout in the saddle.

Spartan Valor, whose time of 1:47 1-5 set the mark last year will have plenty of competition from Charfran Stable's Crafty Admiral and Mrs. W. M. Jefford's One Count. Crafty Admiral will carry top weight of 129 pounds with Jockey Ken Church up.

The five-year-old colt proved his weight in gold last year by taking top-money winner title and being voted the champion older horse of the nation by the Thoroughbred Racing Association. The "Cinderella" horse of 1952 only cost his owner Charles Cohen, $14,000.

One Count, the renowned son of the great Count Fleet will carry 126 pounds and Jockey Dave Gorman. The four-year-old colt was one of the year's top three year olds in 1952, coming into prominence by capturing the coveted Belmont Stakes.

Others going in the handicap are Sam E. Wilson's Gushing Oil, Mrs. H. P. Christiansen's Mandingo, Mrs. E. A. Weil's Ken, Hasty House Farm's Oil Capitol. Battlefield was scratched.

Three Years Olds Meet.

ARCADIA, Calif., Feb. 7 (AP)—Turf's sophomore class takes its final Santa Anita Derby preparedness test today in the $25,000 San Felipe Handicap at a mile and one-sixteenth.

A field of 11 headed by Chanlea, Decorated and Invigorator is named for this three-year-old test.

Chanlea draws top weight at 122 with Eddie Arcaro riding. Invigorator, with Willie Shoemaker, comes in at 121, and Decorated at 120, including Johnny Longden. The other entries are Merryman, 115, Ray York; Boo Who, 108, Henry Moreno; Swell, 112, Jack Westrope; Atomic Speed, 109, Pete Moreno; Seruna, 105, Michael Caffarella; Book Circle, 109, Billy Pearson; Social Outcast, 115, Eric Guerin; and De Anza, 119, Ralph Neves.

Burke Moves to First Place in El Paso Event

EL PASO, Tex., Feb. 7 (UP)—Jackie Burke Jr., who has won but one tournament since he strung together four in a row about this time last year, was a stroke ahead of the field as the $10,000 El Paso Open turned into the third round today.

The 30-year-old Texan who plays out of Kiamesha Lake, N. Y. yesterday dug out the rusty putter with which he started that string at the Texas Open in San Antonio last year—and it helped him whack four strokes off par with a 67 that gave him a 36-hole total of 136.

That moved him in front of a trio of pros who seldom make the headlines — Chandler Harper of Portsmouth, Va., Art Wall Jr. of Pocono Manor, Pa. and Leo Biagetti of Baltimore, Md., all at 137.

But there was plenty of pressure behind him with no less than 20 players within five strokes of the lead on a sun-baked course where balls are hard to control and would-be birdies turn into bogeys without half trying.

Four players were tied at 138 only two strokes back of Burke as the field, whittled to 64 low pros and seven amateurs, started the third round today. They were Ted Kroll of New Hartford, N. Y., Pete Fleming of St. Andrews, Ill., Walter Burkemo of Franklin, Mich. and Toby Lyons of Jamestown, N. Y.

College Basketball

By the Associated Press.

EAST

Holy Cross 64, Colgate 54.
Waynesburg 84, Millersville (Pa.) 51.
California (Pa.) 98, Shippensburg 80.
Bloomsburg 95, Cheyney (Pa.) 89.
Glenville (W. Va.) 89, Beckley 73.
West Liberty 82, Davis-Elkins 75.
Rochester Tech. 96, Utica 86.
Buffalo Tchrs 104, Toronto 94.
Marshall 83, Virginia Military 73.
Kings (Pa.) 84, Kings Point 60.
Morris Harvey 83, Alderson-Broaddus 81.
N.Y. Maritime 95, Oneonta State 62.
St. Francis (Bkn.) 72, New Britain (Conn.) 62.
Rhode Island 94, Springfield (Mass.) 82.
Coast Guard Academy 68, Worcester Tech 58.
St. Peters (N.J.) 97, Oswego 63.
Fredonia 82, Geneseo 53.
Hampden AFB 95, Ithaca 61.
Montclair 69, Trenton Tchrs 68.
Danbury Tchrs 67, New Paltz (N.Y.) 60.
Gorham (Me.) Tchrs 93, Fitchburg (Mass.) 82.

SOUTH

Duke 95, North Carolina 89.
Maryland 70, Virginia Tech 56.
Furman 92, Wash-Lee, 75.
Florida 61, Alabama 60.
South Carolina 77, Davidson 69.
Chattanooga 79, Birmingham Southern 78.
High Point 90, Atlantic Christian 73.
Hampden - Sydney 79, Washington (Md.) 61.
Lynchburg 68, Towson 60.
Mount St. Marys 89, Gallaudet 47.
Baltimore Univ. 91, Bridgewater 50.
North Carolina College 72, West Va. State 58.
Peerless Mills 64, Jacksonville (Ala.) 50.
Millsaps 71, Southwestern (Memphis) 69.
Louisiana Tech 58, McNeese 57 (overtime).
Troy (Ala.) 64, Georgia Tchrs 58.
Alabama State 75, Florida A. & M. 73.
Lambuth 66, Tenn (Martin Branch) 60.
Belmont (Tenn.) 87, Athens (Ala.) 78.
St. Bernard (Ala.) 93, Martin (Tenn.) 56.

MIDWEST

Toledo 81, Cincinnati 74.
Westminster (Mo.) 66, Tarkio 58 (overtime).
Missouri Valley 66, Drury 65.
Detroit Tech 79, Northern Michigan 65.
Michigan Normal 73, Southern Illinois 70.
Eastern Illinois 73, Central Michigan 69.
Western Reserve 78, Ohio University 77 (overtime).
Cedarville 108, Mountain State (W. Va.) 101.
Illinois Tech 73, Chicago University 51.
Central State (Ohio) 76, Tenn A. & I. 73.
Wayne (Mich.) 80, Western Ontario 46.
Concordia (Ill.) 74, Elmhurst 72.
Millikin 100, Augustana (Ill.) 78.
Northern Illinois 99, Western Illinois 90.
Carthage 79, Parsons 51.
Kearney 88, Peru (Neb.) 85.
Doane 72, Midland 68.
Dana 106, Friends (Wichita) 74.
Wayne (Neb.) 82, Chadron 77.
Aurora (Ill.) 66, Wisconsin Tech 64.
Lewis (Ill.), 93, George Williams 82.
Warrensburg (Mo.) 58, Cape Girardeau 46.
St. Ambrose 101, Simpson 81.
Loras 84, Westmar 60.
Central (Ia.) 71, Iowa Wesleyan 45.
Buena Vista 72, Upper Iowa 58.
McKendree 60, Rose Poly 58 (overtime).
Mankato 67, Bemidji 59.
Valley City (N.D.) 79, Bottineau Forestry 66.
Superior (Wis.) 95, Stout 70.
College of Emporia 69, McPherson 57.
Culver Stockton 64, Central (Mo.) 63.
Fort Hays (Kans.) 92, Bethany (Kans.) 69.
Iowa State Tchrs 67, Augustana (SD) 60.
St. Cloud (Minn.) 85, Moorhead (Minn.) 65.
Yankton 75, Dakota Wesleyan 65.
North Dakota State 81, South Dakota 49.
Benton Harbor 75, Joliet 52.
Offutt AFB 81, Forbes AFB 77 (overtime).
McKendree 60, Rose Poly 58.
Lincoln (Ill.) College 76, Greenville (Ill.) College 70.

SOUTHWEST

Eastern New Mexico 87, New Mexico Highlands 64.
New Mexico Western 59, Panhandle A. & M. 53.
St. Michaels (N.M.) 60, New Mexico Military 54.
New Mexico A. & M. 66, Texas Tech 58.
Texas Wesleyan 88, St. Marys (Tex.) 84.
Southwest Texas 72, Lamar Tech 50.
Austin 85, McMurry 81.
Hendrix 69, Henderson 50.
Southern State 76, Ouachita 67.

FAR WEST

California 62, Utah 61.
Washington 79, Washington State 81.
Oregon 76, Idaho 73.
Brigham Young 78, St. Marys (Calif.) 50.
UCLA 91, Santa Barbara 50.
Seattle 103, Montana State 89.
Colorado State 79, Colorado Mines 43.
Idaho State 63, Western State (Colo.) 58.
Whitman 77, College Idaho 62.
Sacramento State 59, San Francisco State 42.
Eastern Wash. 75, Western Wash. 48.
Whitworth 82, British Columbia 64.
Fresno State 67, Los Angeles State 55.
Nevada 63, San Francisco Olympic Club 57.
Chico State 87, Southern Oregon 66.
Calif. Poly 69, San Jose State 67.
Humboldt State 71, Cal Aggies 59.
Pepperdine 74, San Diego State 72.
Lewis & Clark 86, Linfield 83.
Whittier 64, Cal. Tech 58.
Portland 95, Gonzaga 80.
Pasadena Nazarene 90, Long Beach State 87.
Puget Sound 73, Central Wash. 56.
Oregon Education 69, Portland State 52.
St. Martins (Wash.) 64, Seattle Pacific 62.
Honolulu Plymouths 74, Southern California 70.

Baptist Basketball.

Last Night's Results.

Affton 60, Tower Grove Reds 25.
Mary Ann 50, Moline 49.
Lindenwood 51, Cavalry 46.

Ohio High School Player Scores 120 Points for Team

SEDALIA, O., Feb. 7 (AP).

HIGH school junior Dick Bogenrife scored 120 points last night as Midway defeated Canaan, 137-46. He made 52 field goals and 16 foul shots.

Bogenrife, six feet, one inch center, scored 21 points in the first quarter, 27 in the second, 34 in the third, and 38 in the fourth. His point total for 20 games now is 616.

Midway has won 15 of its 20 games this season.

Washington and Concordia Play In Road Games

Washington University's Bears play at Jacksonville, Ill., tonight, while Concordia Seminary's Preachers will be at Rolla.

The Bears, under Coach Johnny Palcheff, will be seeking their eleventh victory against seven defeats when they tackle Illinois College. In an earlier match the Bears won from the Jacksonville quintet 74-47. Bob Kriegshauser, the Bears' top scorer, will seek to add to the 293 he has for the campaign.

In meeting the Missouri School of Mines quintet Concordia will be after its tenth victory of the campaign. The Miners, in their last contest, lost to Washington 101-69. The Preachers have dropped their last four games.

Flyers Tackle Hershey Tonight

HERSHEY, Pa., Feb. 7—Beaten in their last two games, the St. Louis Flyers will attempt to get back on a winning streak when they play the Bears in an American Hockey League game here tonight. Following the match, the Flyers return to St. Louis for a game with the Cleveland Barons tomorrow night.

A victory over Hershey would put the Flyers in a tie with Hershey for third place.

In the league's only game last night the Pittsburgh Hornets moved into first place with a 1-0 victory over Providence. Andy Barbe scored the only goal.

Austria Soccer Winner.

MANILA, Feb. 7 (AP)—Austria's Lizen Athletik Sports-Klub soccer team last night beat the Singapore Interport eleven 5-4. Austria led four goals to one at half-time.

Burroughs Soccer Victor.

A goal by Jim Woods enabled John Burroughs to score a 1-0 triumph over Country Day School in an ABC League soccer game played on the winner's field.

FIGHT RESULTS

By the Associated Press.

NEW YORK—Pierre Langlois, 160, France, outpointed Rocky Castellani, 159, Luzerne, Pa., 12.

WEST PALM BEACH, Fla. — Sonny Luciano, 141, Paterson, N.J., and Emerson Butcher, 141, Rock Island, Ill., drew, 10.

PENSACOLA, Fla.—Dave Davey, 203, Cliffside Park, N.J., outpointed Gordon Pouliot, 187, Wadena, Minn., 10.

Iba Says Aggies Could Beat Any Team on a 'Given Night' But Hickey Isn't in Giving Mood

By Robert Morrison
Of the Post-Dispatch Sports Staff.

STILLWATER, Okla., Feb. 7—Henry Iba says he has the kind of team this season that "may beat any team in the country on a given night." Trouble is, he never can be certain whether a night is going to be a given night.

"We have yet to put four quarters together," said the husky-voiced coach of the Oklahoma Aggies who tonight, at 8 o'clock, entertain St. Louis University's Billikens in Gallagher Hall, that place of bright light and color and swelling sound.

Leading in the race for the Missouri Valley Conference basketball crown, the Aggies are favored to beat Eddie Hickey's Billikens in their first meeting of the season.

16 Straight at Home.

Iba, sitting there with a 15-3 record for the season, unbeaten in four conference games, and boasting a home court winning streak of 16 games and a 92 per cent home court victory record over 15 years, could hardly dodge the favorite role.

But when he said his team hadn't yet put four quarters together—in other words had not yet played satisfactorily through a whole game—he undoubtedly was honest.

"This team," remarked A. & M.'s laconic sports publicity man, Otis Wile, "has been so erratic it has about driven Henry nuts.

"As a shooting team, for instance, it's hard to figure. As a rule it's a fairly good shooting team, maybe the best we've ever had. But against Tulsa it made only 15 out of 44 free throws and missed a double opportunity 10 times. Seems like it's epidemic."

Iba Isn't Satisfied.

To a question as to how "deep" the Aggies really are, Wile said that Iba has been using about 10 men in every game. "But there's not really that much depth. It's just that Henry has not been satisfied with the ball handling," Wile added.

In that, the Aggies have not been much different than the Billikens, who on occasion have given Hickey an uneasy time with their ball-handling.

Both coaches are obviously concerned about height advantage, one way or another. Hickey, with obvious respect for A. & M.'s six-foot-11 Bob Mattick, made a special change in his traveling squad. He substituted seldom-used but tall (6-9) Kevin Harrington for short Pat Partington. Iba, who saw St. Louis's excellent rebounding at Wichita, was thinking of starting Kendall Sheets (6-2) instead of Dale Roark (5-10), just because of the difference in their height.

Mattick's Fouling.

Mattick reportedly has a tendency to foul, so perhaps that will help St. Louis in its effort to gain its first victory at Stillwater in the six seasons that Hickey has been the Billiken coach.

But Mattick has had that tendency all along and Bob Hendrick (6-6), Ron Pearson (6-5) and Carl Shafer (6-5) have played reserve center well enough.

Victory tonight appears quite as important to the Aggies as it is to the Bills, who have a 4-2 conference mark in a 10-7 season. The Aggies must reap a harvest at home to prepare a cushion for possible, if not probable, setbacks in conference games to come at Houston, Wichita, Tulsa and St. Louis.

SEASON RECORDS

St. Louis (10-7)		Okla. A. & M. (15-3)	
71—Ohio State	81	55—New Mexico A. & M.	29
64—Wash. State	59	84—New Mexico A. & M.	39
73—Tex. Chris.	59	70—E. N. Mex.	38
59—Brig. Young	86	68—Creighton	57
57—U. of Wash.	66	77—Texas Tech	41
67—St. Bonaven.	59	62—DePaul	51
67—Loyola, St.	70	55—Colorado	56
82—DePaul	75	51—Colorado	67
92—Wichita	76	68—Penn State	56
73—Tulsa	86	75—Ok. City U.	58
86—Houston	68	51—Idaho	49
86—Notre Dame	81	53—Kansas	65
92—Detroit	88	57—Detroit	50
70—Houston	71	70—Oklahoma	59
76—Pitt	74	47—DePaul	58
78—Wichita	68	73—Wichita	50
		47—Tulsa	45
		67—Detroit	58

MISSOURI VALLEY STANDINGS.

	W.	L.	Pct.	Pts.	O.P.
Okla. A. & M.	4	0	1.000	244	212
St. Louis	4	2	.667	491	457
Tulsa	4	2	.667	449	397
Houston	4	3	.429	464	432
Detroit	2	5	.286	477	489
Wichita	1	5	.167	433	471

McBride Upsets St. L. U. High in League Contest

Who says lightning doesn't strike twice in the same place? A year ago St. Louis U. High, which later became the state basketball champion, was whipped by McBride, 45-43, largely on the strength of 23 points by Bill Moran.

Last night the Junior Billikens were defeated by McBride on the De Andreis floor, 45-37, in a team victory, sparked by Jim Singer's late points. This time the Junior Bills were six points under their upset of a year ago. It was the first league loss for the Blue and White.

And, to further confound followers of the Prep League, De Andreis' good team, which recently knocked off Roosevelt, a Public High League power, last night suffered its second league setback. The Wildcats were tamed by C.B.C., 46-40, on the Brothers' floor.

Those performances make one wonder what's in store for McKinley tonight when it tangles with Cleveland in the middle game of a triple-header at St. Louis U. gym. The Goldbugs lead the pack with a 5-0 mark and need a triumph to clinch a share of the title won last year by Cleveland. Beaumont, sputtering because of the absence of Jim Withrow, will oppose Hadley in the 6:30 game, and Central, still seeking a victory, will meet Southwest in the 9:30 contest.

Landy Fails to Better Record

MELBOURNE, Australia, Feb. 7 (AP)—John Landy's third attempt for a world mile record failed again today.

Hampered by a strong headwind and a heavy track the 22-year-old Australian was clocked in the comparatively slow time of 4:11 in winning the Victorian mile championship at Olympic Park by 80 yards.

This compares to Gunder Haegg's world mark of 4:01.4 and Landy's 4:02.2 effort on Dec. 14 which brought world-wide fame.

Exhibition Games.

Two exhibition basketball games will be played tonight at 7:30 o'clock at the Neighborhood House, 2039 North Twenty-first street. Proceeds of the double-header will be used to buy uniforms for the association's teams.

Betsy Rawls Leader in Florida Golf Tourney

MIAMI BEACH, Fla., Feb. 7 (UP)—Betsy Rawls of Austin, Tex., the top woman money winner in golf last year, held a one-stroke lead over Amateur Mary Lena Faulk of Thomasville, Ga., today as the field teed off in the second round of the Miami Beach Women's Open golf tournament.

The invitational 54-hole competition over the lengthy Bay Shore course ends tomorrow.

The blonde Miss Rawls, obviously determined to start building toward the $14,500 figure that she earned last year, clipped two strokes off women's par as she toured the opening round in 72. Exactly matching men's par, she played each nine in 36.

Miss Faulk checked in next with a 73 and Professional Shirley Spork Ukiah, Calif., was next at 74. Tied at 75 were four pros—Betty Dodd of San Antonio, Tex.; Beverly Hanson of Pasadena, Calif.; Louise Suggs of Carrollton, Ga., and Betty Mackinnon of Dallas, Tex.

Normandy, Webster Win in Wrestling

Normandy and Webster Groves won dual wrestling meets yesterday. The Vikings defeated Kirkwood, 25-20, and Webster downed Ferguson, 28-16. George Kantis beat Al Kirk to help the Normandy team win.

Hempstead Five Wins.

Thirteen-year-old Bob Schurman's 15 points helped Hempstead score a 24-20 victory over Clark in a Grade School Basketball League game at Sherman Park.

Sedgman Adds to His Tennis Lead

MONTREAL, Feb. 7 (UP) — Frank Sedgman boasted a 13 to 10 match lead over pro opponent Jack Kramer in their world tennis tour today but equally important to both of them was the crowd of 13,803—the largest one of the tour—which turned out to see them play last night.

Sergman, former Australian amateur champion, defeated the 31-year-old Kramer, 6-3, 6-4, in a match played on a specially-built canvas floor over the ice at Montreal Forum.

Last night's crowd, which also saw Pancho Segura of Ecuador beat Ken McGregor of Australia, 7-5, 7-5, topped the previous high total of 11,300 fans who saw the Sedgman-Kramer match at Toronto. The players drew their third largest crowd, 11,100, in New York.

In doubles, Sedgman and McGregor defeated Segura and Kramer, 8-6, 6-4.

Missouri Valley Loop Will Not Promote a Midwinter Cage Meet

The Missouri Valley Conference has changed its mind—it won't hold a midwinter basketball tournament next December.

The conference recently announced such a tournament would be played at Tulsa, Okla., Dec. 19-23.

Conference commissioner A. E. Eilers said yesterday that one member school later called for a review of the decision and on a roll call of the schools the tournament idea failed to pass.

HIGH ROLLERS

BOWL-A-WAY.
Armour Handicap.
219 C. Vonnahme J. Mell 564
Major-Minor Mixed.
Women.
226 Ida M. Gotch Ida M. Gotch 584
Men.
278 Harry Uphouse Harry Uphouse 707
MELENE RECREATION.
North End Women.
205 C. Linhardt V. Costello 526
North Side Y.M.C.A.
232 Jim O'Neal Jim O'Neal.
St. Gabriel Women.
207 Ruth Radnelli R. Radnelli 562
Webster Groves Women.
178 B. Meyer B. Meyer 450
St. Louis Hill Commercial.
256 Fred Meyer Morris 641
CENTRAL ROWING CLUB.
Friday Nite Women.
184 Hemminghaus Hemminghaus 476
IDLE-A-WILE.
Double Seven Women.
197 H. Kramer D. Kasting 490
L. Breyman 499
Mallenberg Post No. 302.
214 Pop Vien Pop Vien 619
Independent League.
199 C. Foster W. Werner 503
CENTURY LANES.
Goodfellows League.
238 G. Menges J. Gillick 642
Ridgeview Hills.
243 W. Fank W. Fank 659
DEL-MAR LANES.
St. Charles Borromeo.
Women.
161 Joan Tucker Joan Tucker 410
Men.
204 Joe Martarano J. Martarano 542
Del-Queens.
209 L. Murphy L. Murphy 487
BEVO LANES.
Brewery Workers No. 1.
224 E. Gabel E. Gabel 597
Pin Dusters—Women.
211 J. Hodge C. Howe 568
Bevo Classic.
245 G. Lammlein Jr. G. Lammlein Jr. 649
ST. GEORGE LANES.
County Community.
243 A. Becker E. Merckel 616
STUMHOFER'S RECREATION.
East St. Louis Boosters.
224 Earl Guyton Earl Guyton 637
ARWAY RECREATION.
Missouri Pacific R.R. Men.
232 J. Hoeschen W. Schwebel 613
Y.M.C.A. Industrial—Men.
234 R. Lamprecht A. Berra 605
LEMAY BOWL.
Great Lakes Carbon.
194 W. Bunch M. Munis 810
L. Leathers 810
BETHLEHEM LANES.
Friday Night Women.
192 Carmen Waller Carmen Waller 534
RAY HOLMES BOWL.
Carter Women.
201 F. King V. Mistark 494
Carter Men.
214 J. McCance J. Josias 584
North Side Women.
174 B. Wegmann B. Wegmann 424
W. & S. RECREATION.
Twilight Mixed.
Women.
217 L. Corry L. Corry 521
Men.
233 Woody Wilson Bob Washford 555
Rangers League.
210 H. Ziegelmeier L. Guerra 575
McDonnell National.
243 W. Heifers V. Martl 589
West End Handicap.
223 L. Isleman L. Isleman 590
CARONDELET Y.M.C.A.
Friday Night Men.
255 C. McClanahan C. McClanahan 613

EMMAUS LANES.
Mt. Olive Fellowship—7.
Women.
148 Audrey Blake Dora Evers 382
Men.
183 George Schuler G. Schuler 506
Mt. Olive Fellowship—9.
Women.
181 Nell Bedwell Nell Bedwell 414
Men.
191 Orrin Graf Orrin Graf 498
BOWL-MOR LANES.
Sundown Women.
215 Anna M. Evanek A. M. Evanek 622
Victory League.
277 Leo DeLise W. Hammerschmidt 684
BADEN RECREATION.
Friday Night Women.
198 Gert Schlieper Gert Schlieper 511
Independent League.
218 C. Perino C. Perino 579
WELLSTON LANES.
Normandy Moms.
212 A. Snyder Snyder 600
Orden Classic.
208 L. Wilhelm B. Cronin Jr. 563
Greater St. Louis Handicap.
238 R. Von Behren Vince Anello 633
Ascenders League.
225 T. Schubert T. Schubert 569
MUELLER'S RECREATION.
St. Louis Real Estate.
246 Al Kiefter Wm. Hermann 596
Mueller's Friday Handicap.
219 Palermo SARATOGA LANES.
Saratoga Classic.
279 Chuck Snyder Chuck Snyder 675
KIRKWOOD BOWL.
Thursday Women.
202 F. Kellig B. Herold 474
Kirkwood Community.
195 M. Zepp D. Dick 531
St. Mary Magdalen—Men.
246 J. Kelly B. Favio 559
GRAND-PARK CENTER.
Pevely Booster.
211 M. Nenninger R. Schaeffer 577
Woodward-Tiernan.
213 W. Meyer O. Leeker 547
G.-F. Business Men.
286 Paul Boeger M. Schmidt 611
PALACE BOWL.
Palace Handicap.
228 F. Cucchi F. Cucchi 592
Greater St. Louis Shoe Men.
232 J. Zagari J. Zagari 557
Associated Drug.
259 Leonard Christianson 624
Palace Seniors—Women.
220 V. Fisher L. Praechter 558
ST. ANTHONY LANES.
Laclede Council K. of C.
257 Lou Bauer W. Vasterling 634
Booster League.
279 M. Popp H. Wynn 685
ARCADE LANES.
Baldwin Memorial.
226 M. Storch D. Cary 571
Holy Ghost Men.
214 Walker Dorsey 551
BOWL-O-CRAT.
Civic Women.
189 Marge Finn Marge Finn 477
Chevrolet Shell Men.
214 R. Thusing R. Thusing 538
Leanox Women.
177 L. Ebert J. Sauerbrunn 444
Normandy A.C. League.
243 L. Hull L. Hull 584
CHEROKEE LANES.
Cherokee Chatter Boxes.
207 J. Metz J. Metz 513
Southwest Turner—Women.
183 Terry Johnston Boots Zarka 494
CHIP-WA LANES.
Friday Nite Women.
200 B. Barry M. Tettamble 518
C.J.B. League.
224 E. Hoffmann R. Winkler 630
NELSON BURTON LANES.
Public Service—Women.
205 G. Gombas G. Gombas 585

Public Service—6:45.
205 Sewester Sewester 576
Public Service—9.
227 J. Masiero J. Masiero 608
STEIN BROS. BOWL.
St. Louis Shoe Women.
200 V. Stock V. Stock 480
St. Louis Shoe Men.
274 J. Nickolson Gil Newberry 640
SPORT BOWL.
Playground Mothers.
212 P. Polette P. Polette 494
Mercantile Trust Girls.
197 I. Menke I. Glah 511
Vandervoort Women.
170 R. Sandusky B. Kaltmeyer 484
Automotive A.
220 A. Kay N. Knobbe 565
Automotive B.
212 W. Burgdorf C. Daniel 573
213 Lincoln St. Louis Traffic Club.
242 C. Ems J. Carr 628
BOWL-RITE.
Lincoln Engineering.
240 Mike Czerwinsk Joe Meyer 590
B-R Handicap.
201 C. Overstreet D. Ray 555
TERRY MOORE BOWL.
AFL Carpenters.
193 C. Simpson A. Arunsk 640
American Legion No. 2.
240 B. Hebrank B. Hebrank 611
U.S. Defense Men.
204 J. Hamill J. Hamill 564
BOWLING GRAND
B-G Booster Women.
184 P. Paul J. Bonecy 522
South Grand Classic.
207 Carl Hemming Carl Running 591
MIDWAY LANES.
City Employes.
226 W. Capelle R. Harper 569
Electrical Board of Trade.
242 E. Fank O. Buback 616
SILVER SHIELD LANES.
Washington Mothers' Club.
235 Mary Flock Mary Flock 541
Gout-Lumbago.
235 D. Smith D. Smith 594
County Business Men.
237 H. Schreffler H. Schreffler 616
Gardenville Business Men.
225 E. Brennecke E. Brennecke 625
GOLDEN EAGLE.
G-E Handicap.
258 W. Wegescheide V. Wiley 574
G-E Mixed League.
Women.
167 T. Luchsinger T. Luchsinger 467
Men.
174 R. Cake B. Mahoney 494
DU-BOWL LANES.
Women's Major Scratch League.
230 Fern Meyer Fern Meyer 506
Friday Bowlerettes.
182 E. Flori Frances Creel 467
U.S. Engineers.
234 W. Lawlor G. Clapp 623
South Side Handicap.
225 C. Maglione C. Maglione 626
South Side.
265 Dick Volling Dick Volling 694
SPORTS PLAYDIUM.
Playdium Satralch Classic.
238 R. Hill D. Krauss 644
Majestic Handicap.
247 J. Prazado J. Prazado 659
PRCU Men.
207 J. Kocol E. Misulski 552
PRCU Women.
172 F. Kmiecik M. Geise 474
CORPUS CHRISTI LANES.
Early Friday Men.
268 R. Webb R. Webb 568
Jennings Handicap.
235 C. Richardson E. Corson 639
EDDIES LANES.
Friday Night Handicap.
214 Vern Santean Jr. W. Harrower 578
Ball and Chain Mixed.
Women.
164 Ruth Smith Selma Sanders 456
Men.
236 V. Santens Jr. V. Schaefer 561

EMBASSY LANES.
Pershing Mothers.
181 N. Bupie E. Polst 470
Wagner Friday Men.
201 V. Marquardt M. Christiansen 566
Embassy Mixed.
Women.
163 M. Gibson M. Gibson 459
Men.
204 C. Seltzer D. Wilson 520
EPIPHANY LANES.
Lindenwood Men.
218 J. Thorp B. Ripper 556
Epiphany H.N.S.
212 J. Neumann L. Pahl 538
REGAL LANES.
St. John's Nepomuk.
202 F. Mika F. Morica 563
CSMAC Men.
226 R. Forestel M. Waluska 606
BOWLING ESQUIRE.
Weekend Women.
178 Dot Varvares Dot Varvares 476
Rice-Stix Men.
197 H. Harte H. Harte 573
SWISS HALL LANES.
Swiss Hall Men.
224 C. Nienhaus Wm. Karsch 593
Monarch Men.
212 L. Thurman L. Thurman 553
SWEENEY'S LANES.
Bank of St. Louis Women.
160 L. McKinnon D. L. Krug 420
COMPTON-SHENANDOAH.
B.D.C. Mixed League.
Men.
173 N. Kuhn N. Kuhn 462
Women.
154 Audrey Rechtion A. Tettambel 338

STEP LADDERS
5 Ft. — $4.50 | 6 Ft. — $5.50
WE DELIVER
ANDREW Schaefer HASIT
4230 W. Natl Bridge
NE. 6868

HUDSON OWNERS!
EXPERT SERVICING BY CONSCIENTIOUS MECHANICS . . . Try Us!
Missouri Hudson Corp.
6132 DELMAR
VO. 3-5855

BASKETBALL TONIGHT
KXOK
8:15 PM
WASHINGTON U.
VS
ILLINOIS COLLEGE
Another Service of GRIESEDIECK BROS. BREWERY CO. St. Louis 4, Mo.

BASKETBALL TONIGHT
WIL
7:55 PM
ST. LOUIS U.
VS
OKLA. A. & M.
Another Service of GRIESEDIECK BROS. BREWERY CO. St. Louis 4, Mo.

WINE OF THE WEEK
MEIER'S
OHIO STATE PORT
Famous for Richer Flavor
FIFTH $1.47
7 OTHER GLORIOUS TYPES
HAPPY HOLLOW
SUPER PACKAGE STORES
LIQUORS

Edwardsville Upset Winner Over Kahoks

By Harold Tuthill

It's almost a brand new basketball race in the Southwestern Illinois Conference today after Edwardsville's 62-49 victory over Collinsville last night on the triumphant Tigers' floor.

The hard-fought decision over the Kahoks enabled Joe Lucco's Tigers to take undisputed possession of first place with a 7-2 mark as compared to 6-2 for Collinsville and East St. Louis. The Kahoks, however, will have a chance to climb back to a tie for the lead provided they win from Wood River on the Collinsville floor tonight while Edwardsville and East St. Louis are resting.

Collinsville won on its home court, 63-60, from Edwardsville in December and there was good reason to believe the Tigers would even the score when they got the Kahoks in their lair.

The suspicion grew into a certainty when Collinsville was off the target in the first quarter and fell behind as Edwardsville took a 12-8 lead while a partisan crowd in the packed gymnasium urged on the Tigers.

Vergil Fletcher's Kahoks dropped further behind in the first half and walked off the floor at intermission on the short end of a 28-19 count. The teams matched goals in the third period, but Curt Klobuchar, Collinsville's good scorer, fouled out just past midway in the quarter. Later he was joined by Jack Hanvey and Ed Eckert, three of Collinsville's first five.

Hanvey and Edwardsville's 6-8 Jim Heeren fouled out at the same time when a double foul was called near the close of the game. Substitutes tried the extra point and both missed.

Hanvey produced 20 of Collinsville's points, a mark tied by Jim Barton, but Don Ohl also had a big part in helping his Tiger mates with 17 points.

The loss was Collinsville's second in 17 games and ended a 12-game winning streak. Edwardsville now is 17-4 for the saeson.

Conference standings:

	W.	L.		W.	L.
Edwardsville	7	2	Granite City	2	6
Collinsville	6	2	Belleville	2	6
E. St. Louis	6	2	Wood River	2	6
Alton	4	5			

Burroughs Rallies in Final Half To Win From Country Day, 72-61

By John J. Archibald

Time stood still—it seemed so even to the referees—as John Burroughs overcame a halftime deficit and quickly piled up a lead that enabled them to coast to a 72-61 victory over Country Day in their all-important ABC League game at Country Day, last night.

The basket spree came at the start of the second half, when the Bombers scored 16 points in three minutes. Both officials, George Meinhardt and Tony Moreno, questioned the timekeeper in the midst of the rampage when they saw how little time had elapsed, but they were assured that the clock had been running correctly.

Last month Country Day surprised Burroughs by defeating them 60-59, in overtime, on the Bombers' ocurt. That was the only defeat on Burroughs' record in 13 games, and Codasco could have virtually clinched the A.B.C. title by whipping their arch rivals again.

Little to Choose.

There was little to choose between the two clubs during the first half. They were never more than a few points apart, and everybody was hitting. Burroughs' talented Bobby Thym was out in front in the scoring for the half with 15 points, but nine of these were on free throws. A last minute splurge by Codasco put them three points ahead as the second period ended.

That was the last time Country Day players had to plan how to protect their lead, however. Thym and five-foot-nine Ralph Weinrich knocked Codasco out of the game with their hitting during the rally. Each had three field goals, Thym added a pair of free throws, and Gates Agnew did likewise to bring Burroughs 16 quick points.

The Bombers made 23 altogether during the period, to Country Day's 13, and led, 56-49, going into the final quarter.

It was Weinrich who stayed hot during the last stanza, and kept Coach Marvin Levy's Codascos from catching up. While Thym was able to add only one free throw point to this total, Weinrich hit three more field goals and as many free throws to give him a total of 24 points for the night. Thym had 26.

There was an odd occurrence late in the fourth period, when Agnew of Burroughs and Charles Cella of Country Day, both wearing numeral 3, committed a double foul, which was the fifth personal for each. Substitutes attempted the free throws for both players.

Roland Webb and Athan Mertis with 13 points each were high for Country Day, while Jack Hennessey and Cella had 12 apiece.

Burroughs and Country Day are now tied for the ABC lead with records of 3-1 each.

Burroughs (72)	FG.	FT.	P.	Country Day (61)	FG.	FT.	P.
Fischer	1	1	3	Webb	4	5	4
Philpott	3	1	4	Disbrow	1	0	2
Thym	7	12	4	Mertis	0	1	0
Weinrich	5	5	3	Lawnin	0	3	1
B.Agnew	2	4	2	Hennessey	5	2	4
Strassner	1	0	0	Cella	5	2	5
				Singer	2	2	4
Totals	22	28	21				
				Totals	23	15	25

Score:	1	2	3	4	T.
Burroughs	19	11	23	19	—72
Country Day	17	19	13	12	—61

Officials: Meinhardt and Moreno.

PREP SCHEDULE

Public League.

Hadley Tech vs. Beaumont at St. Louis U. Gym, 6:30.
Cleveland vs. McKinley at St. Louis U. Gym, 8.
Central vs. Southwest at St. Louis U. Gym, 9:30.

Midwestern Conference.

Kozans at Bethalto, 8.

Southwestern Illinois Conference.

Wood River at Collinsville, 8.

Non-League.

Wheaton College of Chicago at Principia, 7:30.
Francis Parker of Chicago vs. Lutheran at Principia, 9.
Lincoln of East St. Louis at Lincoln of Jefferson City, 8.
Douglass of Mounds at Lincoln of Venice, 8.

Wrestling Results.

Lou Thesz, 228, won from Hans Schmidt, 250, in 13.10 with dropkick. (Schmidt counted out while out of ring.)

The Great Zorra, 235, Paris, France, won the handicap match by defeating Fred Davis, 245, Louisville, in 15.46 with a back-breaker, and defeated Tarzan White, 235, Jamestown, Ala., in 9:42 when the latter fell out of the ring as he attempted a flying tackle and was counted out.

Bobby Nelson, 215, Kenosha, Wis., and Ivan Rasputin, 240, New York, wrestled to a 30-minute draw.

Karol Krauser, 220, Warsaw, Poland, defeated Ellis Bashara, 240, Houston, Tex., with a knee-drop in 9:55.

Ray Villmer, 220, St. Louis, defeated Finice Hall, 225, East St. Louis, with a kangaroo kick in 6:38.

Donnelly Sends Legislature $706,659,232 Record Budget

Continued From Page One.

two-year budget be fixed at $156,000, or $24,000 less than was provided for his predecessor, former Gov. Forrest Smith.

He told the Legislature the rise in the costs of state government should be a cause of "grave concern to all our people." Their efforts, he said, should be directed toward a substantial reduction in state expenditures which have increased beyond all proportions to living costs in recent years.

Total costs of state's welfare programs was estimated at $242,537,669, of which $135,435,154 will be paid from federal grants. The major programs and their costs are: Old-age pensions, $139,798,777; aid to dependent children, $25,388,500; aid to permanently disabled needy persons, $16,350,000, and direct relief, $6,000,000.

The State Division of Welfare had recommended an appropriation of $160,045,000 for old-age pensions, of which the state's share would be $56,532,000.

Gov. Donnelly pointed out, however, that he had recommended in his inaugural message that the Legislature enact a lien and recovery law. If this is done, he said, pension costs would be reduced 10 per cent. He therefore recommended that a state allotment of only $50,879,340 be made to match the federal grants.

Mental Hospital Costs Rise.

He called attention of the Legislature to the fact that expenditures for maintenance of state mental hospitals have increased more than 100 per cent in the last eight years, but asserted there is still a need for even larger appropriations.

The Governor added that he did not deem it advisable to cut mental hospital funds below the 1951-53 level, and that in some instances small increases were recommended. The financial problems of these institutions merit an exhaustive study by the General Assembly, he said.

He recommended also that $20,000,000 be transferred from the state's $30,500,000 surplus to the postwar improvement fund. If this is done, he urged that $7,500,000 be appropriated to the University of Missouri to construct and equip buildings needed for the university's new medical school.

The Governor urged allotment of $1,750,000 for state aid to reorganized school districts, and $1,844,000 for replacements and repairs at various state institutions.

Fund for St. Louis Hospital.

The budget allocates a total of $5,725,000 for operation and maintenance of the St. Louis State Hospital during the biennium. This is a decrease of $644,610 from the amount appropriated for the institution for the 1951-53 biennium.

A total of $1,225,000 is budgeted for the St. Louis Training School, as compared to $1,243,000 appropriated for the institution for the last biennium. This is a decrease of $18,000. St. Louis School for the Blind is allotted $538,000.

Appropriations proposed for the University of Missouri from various funds totaled $17,600,000, an increase of $762,500 over the amount appropriated for the current biennium.

Of this total allocation, $7,500,000 would be taken from the postwar reserve fund for development of the four-year medical school at Columbia.

Proposed allocations for other state-supported schools follow: Lincoln University for Negroes, $1,530,000; Rolla School of Mines, $1,424,000; Northeast Missouri State Teachers College, $1,330,000; Northwest Missouri State College, $1,365,000; Central Missouri State College, $1,395,000; Southeast Missouri State College, $1,350,000, and Southwest Missouri State College, $1,451,000.

Although Missouri University had had requested $3,400,000 from postwar reserves for new construction, Donnelly only recommended that $200,000 be allocated from the reserve fund. For other state colleges, the Governor recommended $100,000 each from postwar reserve for additions, except the School of Mines at Rolla which would receive only $50,000 from the reserve.

The budget for Missouri University was broken down as follows:

Personal service $6,000,000; additions, $150,000; repairs, replacements and operations $2,200,000.

For building four-year medical school and hospital, $7,500,000; operations of medical school, $400,000; hospital $300,000; nursing school, $50,000; crippled children's service $750,000; repairs and replacements from post-war reserves $200,000; school funds, $50,000.

The school for the deaf at Fulton would get $995,000 and the Negro Vocational School at Dalton $100,000.

Of the total for state hospitals the Division of Mental Diseases would get $21,513,900 to operate the state's mental institutions. State hospitals for physical diseases would get the other $4,117,500.

Recommendations for the other mental hospitals and training schools:

State Hospital No. 1 at Fulton, $3,515,000; No. 2 at St. Joseph, $3,253,900; No. 3 at Nevada, $2,945,000; No. 4 at Farmington, $2,655,000; the State School for Feebleminded at Marshall and Carrollton, $2,195,000.

The Missouri State Tuberculosis Sanitorium at Mount Vernon would get the bulk of the funds recommended for the physical hospitals. It's down for $2,871,000. The Ellis Fischel Cancer Hospital at Columbia is listed for $1,101,500 and the Rolla Trachoma Hospital for $145,000.

Operation of the state prison, the women's branch and the three prison farms here would take $6,770,640 of the total recommended for penal institutions.

The Training School for Boys at Boonville would get $888,000 and Algoa Intermediate Reformatory near here $692,000. The Training School for Girls at Chillicothe will need $460,000. Donnelly says, and the Board of Probation and Parole $254,000.

Operation of the Training School for Negro Girls at Tipton will take $104,000 and the State Board of Training Schools will need $156,000.

High School Basket Box Scores

Chaminade (57).

	FG.	FT.	P.
Knollmeyer	6	7	4
O'Brien	2	3	2
Summers	3	1	5
Bliele	3	1	5
Tegethoff	2	1	0
Vatterott	4	1	0
Faron	1	1	3
Totals	21	15	14

Cathedral (46).

	FG.	FT.	P.
Soucy	0	4	3
Birk	2	1	5
Helfrich	3	1	5
McGuay	0	0	2
Buss	3	3	4
Lanter	1	0	2
McKinney	1	0	1
Totals	16	14	21

Score at half—Chaminade 30, Cathedral 23. Referee—Waed; umpire—Shaver.

Herculaneum (37).

	FG.	FT.	P.
Blonk	2	1	0
Bruhn	4	2	4
Vollet	0	0	0
Moody	0	0	2
Moore	3	0	5
Watkins	0	3	1
Norman	0	0	1
Bostic	0	4	2
Shipp	0	0	0
Willis	0	0	0
Jones	0	0	0
Craig	1	2	4
Totals	23	14	18

De Soto (31).

	FG.	FT.	P.
Dury	7	3	1
B. Parmley	3	0	4
D. Parmley	1	1	2
Jennings	1	2	2
Pollock	4	0	0
Johnson	2	0	2
Totals	17	8	10

Score at half: De Soto 23, Herculaneum 21. Referee—Wolf; umpire—Stewart.

Webster Groves (77).

	FG.	FT.	P.
Carter	6	3	0
Buerchlin	2	0	2
Heilmich	2	1	0
O'Kelley	0	0	1
Wolff	0	0	1
Thomson	1	0	0
Krebs	4	5	0
Dahlmeimer	0	0	1
Cole	1	1	3
Woodson	2	3	0
Carr	2	0	0
Toft	3	0	0
Stoneman	3	0	1
Heiman	1	1	0
Weinschke	1	0	0
Totals	31	15	11

Ebker (46).

	FG.	FT.	P.
Kaufman	6	0	5
Rolff	1	1	1
Dahl	0	1	5
Counts	3	0	2
Schaaf	0	0	2
Huskey	1	0	2
Price	0	0	0
Totals	13	14	5

Score at half: Webster Groves 46, Wellston 17. Referee—Leiman; umpire—Wallach.

Poplar Bluff (57).

	FG.	FT.	P.
Chiles	6	7	4
Croy	2	0	1
Hager	3	3	3
Valentine	6	3	3
Harris	2	0	4
King	2	0	1
Lewis	0	0	1
Totals	21	15	17

Bayless (24).

	FG.	FT.	P.
Balzer	1	2	1
Brannon	1	2	2
Anders	2	4	5
Hoerner	4	3	1
J. Paul	4	3	1
R. Paul	0	2	1
Seibert	8	2	3
Totals	17	16	13

Score at half—Bayless 24, Poplar Bluff 23. Officials—Jack Matthews and Bob Matthews.

Waterloo (47).

	FG.	FT.	P.
Nobbe	4	1	4
Rehmer	0	0	3
West	8	7	2
Dreyer	3	1	5
Fischer	1	1	3
Kunkel	3	1	2
Hoffman	1	3	0
Totals	17	13	19

Dupo (46).

	FG.	FT.	P.
Evans	0	0	0
Gaines	3	2	1
Ingram	3	1	3
Jones	3	1	3
Forrestall	1	2	5
Greenhill	2	4	1
Wolfmeier	4	2	4
Totals	14	18	17

Score at half—Waterloo 26, Dupo 21. Referee—Dufur; umpire—Hanold.

Lincoln (Evansville, Ind.) (60).

	FG.	FT.	P.
Bester	1	5	3
Sypert	2	1	2
Armstrong	6	3	4
Henley	2	4	4
Harvey	0	2	2
Weatherspby	2	0	2
Valentine	0	0	0
Irving	0	0	1
Wilkins	0	0	0
Reed	0	0	0
Stockard	0	0	0
Galloway	0	0	2
Totals	23	14	18

Sumner (38).

	FG.	FT.	P.
Smallings	8	2	2
Black	7	0	4
Moody	0	0	2
Moore	3	0	5
Watkins	0	3	1
Norman	0	0	1
Bostic	0	4	2
Shipp	0	0	0
Willis	0	0	0
Jones	0	0	0
Craig	1	2	4
Totals	23	14	19

Score at half—Lincoln 13, Sumner 15. Referee—Shepard; umpire—Graham.

Riverview (55).

	FG.	FT.	P.
Eckland	5	0	5
Fischer	1	5	4
Knight	5	4	3
Hendricks	2	1	0
Meyers	2	1	0
McBride	0	4	1
Totals	18	19	13

Jennings (44).

	FG.	FT.	P.
Huseman	1	4	5
Sampson	4	5	3
Schaffhof	4	2	3
Spitzenberf	5	2	2
Matriel	3	0	3
Syrett	0	2	2
Totals	15	12	19

Score at half: Riverview, 31; Jennings, 27. Referee—Wescel. Umpire—Bressler.

Kirkwood (63).

	FG.	FT.	P.
Tancill	7	4	1
Ashlock	2	0	0
Murphy	0	0	1
Dupree	0	1	3
Roberts	0	0	0
Simpson	6	3	3
Farr	6	3	3
Wagstafe	1	0	2
Broctor	2	0	1
Corgan	2	0	2
Mullens	0	0	1
Hill	0	0	0
Trask	7	4	3
Heinz	1	0	2
McComb	1	0	0
Totals	44	19	21

Lagus (33).

	FG.	FT.	P.
Kornfeld	2	1	2
Ebker	6	0	5
Kaufman	0	1	1
Rogers	1	1	2
Barnes	1	5	0
Wentworth	1	2	2
Wischmeyer	0	2	0
Barnum	0	1	0
Arthur	2	0	2
Kerner	1	0	0
Gerard	2	0	3
Braekman	0	1	0
Busman	0	1	0
Totals	9	15	10

Score at half: Kirkwood, 23; Ladue, 20. Referee—Scapp. Umpire—Markowitz.

Farmington (56).

	FG.	FT.	P.
Tesereau	3	6	4
Bryant	9	2	4
Jennings	4	2	4
Hill	1	0	3
Odle	0	1	1
Burmeister	1	1	0
Brewster	1	0	4
Boyd	4	3	2
Totals	23	20	20

Desloge (50).

	FG.	FT.	P.
Suddath	6	8	5
Goggins	6	3	5
Ward	4	2	5
C. Mahurin	0	3	2
Kennon	2	0	2
Baton	0	0	2
Totals	18	20	20

Score by periods: 1. 2. 3. 4. T.
Farmington — — 12 21 10 23—66
Desloge — — 19 10 19 —50

Officials—Bob Yount and Herald Johnson.

Brentwood (68).

	FG.	FT.	P.
Green	0	1	4
Hamlin	0	3	2
Stabenow	2	1	2
Lips	1	0	5
Olds	1	0	5
Klipatrick	6	1	3
Jerke	0	3	3
Lawless	4	1	3
Biermann	0	0	4
Totals	14	15	10

Ferguson (43).

	FG.	FT.	P.
Eckard	4	3	1
Rotujakob	0	0	0
Bright	1	3	0
Dress	4	4	1
Hermann	2	0	1
Dineen	1	4	1
Wedell	1	0	1
Totals	13	14	5

Score at half: Brentwood, 32; Ferguson, 15. Referee—Oslek. Umpire—Maguire.

C.B.C. (46).

	FG.	FT.	P.
Smith	4	1	5
King	3	2	0
Thiemat	2	0	0
Mimlitz	2	0	3
Sanders	0	0	0
Erbs	2	1	1
McCarthy	2	0	4
Totals	20	6	13

DeAndreis (40).

	FG.	FT.	P.
Eckard	4	2	1
Rotujakob	0	0	0
Bright	1	3	0
Dress	4	4	1
Hermann	2	0	1
Dineen	1	4	1
Wedell	1	0	1
Totals	13	14	5

Referee—Jennings. Umpire—Todorovich.

Madison (70).

	FG.	FT.	P.
Doneff	6	5	3
Simpson	1	0	0
Crnkovich	2	0	2
Foster	0	1	0
Jackson	2	5	4
Griggs	2	2	3
Pate	2	2	1
Bliss	0	1	2
Perry	6	5	1
James	2	0	4
Holmes	0	1	0
Totals	23	24	13

Cahokia Commanfield (57).

	FG.	FT.	P.
Greves	7	6	5
Wallace	2	0	1
Bohannon	0	1	0
Herderhorst	1	0	5
Groce	5	5	4
Holmes	0	0	1
Scharf	2	2	1
Hogeard	3	2	5
Totals	20	17	23

Score at half: Madison, 31; Cahokia Commonfield 21. Referee—O'Toole. Umpire—Booth.

Hancock (37).

	FG.	FT.	P.
Meine	4	2	4
Wamser	0	0	0
Scherr	2	2	2
Fourgeau	2	0	0
Cantwall	8	2	0
Willhauck	0	0	0
Sheerard	0	1	3
Brothers	0	0	1
Thrasher	0	0	0
Totals	14	9	10

Affton (33).

	FG.	FT.	P.
Gokenbach	2	2	1
Rath	0	1	1
Van Deven	1	1	1
O'Bryan	1	1	4
Rick	0	0	0
Merritt	1	0	2
Hirebec	5	3	0
Wake	0	0	2
Baca	0	5	3
Urban	0	0	0
Detwiler	0	0	0
Totals	10	13	12

Score at half: Hancock 12, Affton 8. Referee—Cullinane. Umpire—Jackson.

O'Fallon (60).

	FG.	FT.	P.
Henrichs	3	3	5
Stein	3	5	4
Fitzgerald	1	8	5
Fulton	4	1	0
Siak	0	3	0
Marshall	4	0	1
Huller	0	0	1
Totals	20	20	16

New Athens (49).

	FG.	FT.	P.
H. Waeltz	0	0	4
Parker	0	0	0
Grohmann	0	1	0
Trasch	11	4	4
Langenstein	1	1	2
Keuss	2	3	5
Schmidt	0	1	1
Burk	1	0	5
A. Waeltz	0	1	2
Fietzan	3	1	1
Totals	18	12	24

Score at half: O'Fallon 25, New Athens 21. Referee—King. Umpire—Pointer.

Highland (72).

	FG.	FT.	P.
Wilhaber	5	2	4
Koch	0	3	3
Thiems	5	8	3
Weinheimer	4	8	3
Tuffli	6	6	0
Loyet	2	1	4
Totals	22	28	17

Roxana (55).

	FG.	FT.	P.
Freeman	6	6	5
Robinson	0	0	3
Elledge	0	2	2
Brown	0	1	2
W. Hunter	2	2	3
Harbke	6	2	2
Woods	0	0	0
R. Hunter	4	1	4
Colbert	1	0	4
Gray	0	0	2
Stone	1	1	1
Watkins	0	0	0
Totals	20	15	24

Score at half: Highland 29, Roxana 21. Officials—Mull and Slater.

Maplewood (51).

	FG.	FT.	P.
Bruffee	2	2	2
Land	1	0	3
Wright	2	6	2
Poole	5	3	4
Bryant	0	0	1
Moore	2	1	1
Sweet	4	1	0
Totals	18	15	13

Normandy (47).

	FG.	FT.	P.
Welch	3	5	4
Heidbreder	1	0	0
Beckman	2	1	3
Schaper	7	7	5
Johnston	2	0	2
Barrett	2	1	3
Rholff	0	0	2
Totals	17	13	17

Score at half—Maplewood 26, Normandy 26. Referee—Rulon Umpire—McConnell.

Belleville (51).

	FG.	FT.	P.
Zwetschke	8	2	1
Wilhort	9	2	1
Webster	2	1	5
Polich	0	1	1
Muskopf	0	1	2
Bretsch	1	0	0
Rujawitz	1	0	3
Vogt	1	0	0
Totals	22	7	13

Alton (48).

	FG.	FT.	P.
Nash	8	3	1
Heaton	3	2	3
Manas	4	2	1
McFerrin	2	1	3
Hammonds	1	2	1
Cushman	0	3	2
Totals	18	12	11

Edwardsville (63).

	FG.	FT.	P.
Gregor	3	5	3
Barton	6	8	4
Heeren	2	1	5
Ohl	8	1	1
Dudacek	0	0	3
Strickland	0	1	0
Penelton	1	4	2
Barry	0	1	0
Mateyka	0	1	0
Cassens	0	0	0
Jackson	0	0	0
Totals	20	22	18

Collinsville (49).

	FG.	FT.	P.
Eckart	3	5	3
Harris	1	5	3
Hanvey	7	6	5
Klobuchar	2	1	5
Renfro	2	0	0
Maack	0	1	1
Bonnenberg	1	0	3
Buel	0	2	1
Schaulat	0	0	2
Cappechi	0	0	1
Totals	16	17	25

Score:	1	2	3	4—T.
Edwardsville	12	16	14	20—62
Collinsville	8	11	14	16—49

Pocahontas (45).

	FG.	FT.	P.
Dubrosk	6	5	0
Hutchinson	1	1	3
Royer	5	2	3
Diarkay	4	3	3
McCasland	1	0	3
Scimollinger	0	1	0
Totals	17	11	10

Livingston (50).

	FG.	FT.	P.
Sandria	6	2	4
Johnson	2	1	5
Machuga	1	2	5
Coalson	6	0	1
Bodl	5	2	2
Kline	1	1	0
Total	21	8	13

Score at half: Pocahontas 20, Livingston 29. Referee—Hendricks. Umpire—McConathy.

Wood River (43).

	FG.	FT.	P.
Friend	1	5	4
Mercer	0	0	0
Tillery	0	1	0
Schneider	0	0	3
Mead	7	3	3
Ketchis	2	4	0
Messick	4	2	1
Totals	14	15	10

Granite City (42).

	FG.	FT.	P.
Baker	0	1	0
Dillard	1	1	0
Hunnicut	7	5	4
Georgeff	4	0	4
Huck	0	0	3
Portell	3	1	2
Zoff	0	0	2
Totals	15	12	10

Score at half: Granite City 17, Wood River 10.

C.B.C. of Memphis (42).

	FG.	FT.	P.
Platt	0	3	3
Durham	3	3	5
McCaskill	3	0	5
Moran	2	1	5
Tiller	0	1	0
Howser	3	0	2
Tanner	0	2	4
Schaffler	0	0	2
Cleary	5	0	2
Kopsinis	0	2	4
Totals	16	10	32

Laboure (49).

	FG.	FT.	P.
Bathe	4	7	3
Abeln	0	1	0
Koslowski	0	0	0
Kyan	2	3	0
Mercer	1	2	0
Delaney	3	7	2
Bufe	1	5	4
Antimiglia	0	0	0
Zuzger	1	0	1
Totals	11	27	13

Score at half—C.B.C. 18; Laboure 25. Referee—Asperberger. Umpire—Murphy.

St. Charles (41).

	FG.	FT.	P.
Brusere	2	4	1
Schnatmeier	6	1	1
Dougherty	1	4	2
Hedgez	4	0	3
Schlueter	1	0	4
Boggs	0	0	1
Totals	14	13	13

U. City (40).

	FG.	FT.	P.
Palmer	3	2	2
Brunk	3	2	3
Schn'dermin	3	1	4
Altmayer	3	4	3
Jonan	1	1	0
Ladd	0	0	0
Lenkemeier	0	0	0
Greenwald	0	0	0
Totals	15	10	13

Score at half—St. Charles 26; U. City 17. Referee—Sheehan. Umpire—Davenport.

Berkeley (50).

	FG.	FT.	P.
Skillington	3	5	2
White	2	0	0
Gravatte	5	2	3
Johnson	2	0	2
Whalman	4	0	3
Wilkerson	0	3	3
Cross	0	0	1
Barton	2	2	1
Totals	18	14	17

Fairview (36).

	FG.	FT.	P.
Lauck	2	1	2
Bruggeman	2	3	1
DeLaney	0	0	1
Bania	3	1	5
Perez	0	0	2
Honkins	4	1	5
Costello	6	0	0
Maris	1	2	1
Pawlow	1	0	1
Halbin	0	2	0
Bover	1	0	0
McCarthy	0	0	0
Schmitt	0	0	0
Totals	12	12	18

Score at half—Berkeley 28; Fairview 19. Officials—Parks and Woods.

Vashon (67).

	FG.	FT.	P.
Gates	5	2	1
Thason	3	0	4
Ramsey	2	1	2
Kirk	2	0	4
Baldwin	4	2	4
Shelby	1	2	2
Moore	0	1	5
Mosby	4	2	3
Williams	0	1	3
Thomas	1	0	2
Morton	4	1	1
Sanders	1	1	2
Totals	27	13	28

Wash. Tech. (44).

	FG.	FT.	P.
Johnson	4	11	4
Malone	0	1	0
Martin	1	0	0
King

LOST 17

COCKER; blond; female; Wednesday afternoon; in Clayton; red collar; "Ginger"; small puppies at home; reward. PA. 7335.

COCKER, female, white with brown spots, not pedigreed; will have pups. Reward. CE. 4264.

COCKER; black; male puppy; children's pet; reward; FO. 6542.

COCKER; red, male; old, friendly; reward. ET. 5056.

COLLIE, male; sable, white, black; name "Duke;" vicinity Clayton and Topping rd. Reward. TE. 4-8317.

COLLIE; white, brown spots, male; reward. RE. 6690.

CRYSTAL BEADS lost Thursday; keepsake; reward. HU. 5437.

DOG; part chow and collie; reddish brown; harness; name "Pal"; reward. FR. 2734 after 5.

DOG, female; liver and white markings; height 13"; name "Muffy." Child's pet. Reward. GR. 3290.

FOX TERRIER, white male; long tail, brown spot under left ear, collar, tags; reward. PA. 4659.

GERMAN POLICE DOG, black, gray 1½ years old, weight 35 lbs., blonde brass studded collar, lock buckle; vicinity of College and Zealand av.; reward. CH. 9977, before 3, GE. 2994, after 3.

GERMAN SHEPHERD, female, 8 months old; tan, white chest; reward. DE. 5755.

GLASSES; boy's; vicinity St. Margaret's Church, Thursday; reward. St. 1922.

GLASSES; boy's, vicinity St. Margaret's Church, Thurs.; reward. St. 1922.

GLASSES; black shell rims, gold trim. Reward. LU. 0097; EV. 5550

LADY'S 2-piece navy dress, pair tweed trousers; reward. VO 3-6982.

PART CHOW and collie, reddish brown; harness; "Pat," reward. FR. 2734 after 5.

PURSE; red leather lined; black; genuine calf, box; contents valuable to owner; reward. LU. 0226.

SETTER, female, vicinity of Creve Coeur; reward. Westmore 7664.

SIAMESE CAT, male; seen in vicinity Iowa and California, south of Chippewa. Reward. MO. 9494.

WEDDING RING, man's; white gold; size 6½; please return. Reward. CH. 5043. Mrs. Campbell.

WEDDING band, vicinity 39th and McRee; reward. WI 6583.

WILL person finding box of tools, 4068 (rear) Flad, Fri. a.m., call MO. 5874 for reward.

WIRE hair terrier, male, collar; reward. 4019 Shreve, MU. 3306.

WRISTWATCH; lady's yellow gold; initial F.A.R.; keepsake; reward. HU. 1278.

FOUND 18

HORSE; 4-year-old stallion; very wild. Forest Rucker, Valley Park.

KITTEN, gray; vicinity Cates-Goodfellow. CA. 8949 after 6.

LADY'S wristwatch; vicinity Wellston. FI. 6505.

DIRECTORS' MEETING 20

ST. LOUIS SOUTHWESTERN RAILWAY COMPANY

Notice of Statutory Meeting of Board of Directors.

NOTICE IS HEREBY given that a meeting of the Board of Directors of St. Louis Southwestern Railway Company will be held pursuant to the provisions of Section 388.090 of The Revised Statutes of Missouri 1949, and the By-Laws of the Company, at the office of the Company, in the Cotton Belt Building, Fourth and Pine Streets, in the City of St. Louis 2, State of Missouri, on Tuesday, March 10, 1953, at 12:00 o'clock noon, for the transaction of such business as may properly come before the Board.

By order of the Chairman of the Board.

M. G. MITCHELL, Secretary.

GRAY'S POINT TERMINAL RAILWAY COMPANY

Notice of Statutory Meeting of Board of Directors

NOTICE IS HEREBY given that a meeting of the Board of Directors of Gray's Point Terminal Railway Company will be held, pursuant to the provisions of Section 388.090 of The Revised Statutes of Missouri 1949, at the office of the Company, in the Cotton Belt Building, Fourth and Pine Streets, in the City of St. Louis 2, State of Missouri, on Tuesday, March 10, 1953, at 11:00 o'clock a.m., for the transaction of such business as may properly come before the Board.

By order of the President.

G. MITCHELL, Secretary.

ST. LOUIS-SAN FRANCISCO RAILWAY COMPANY

Notice is hereby given that a meeting of the Board of Directors of St. Louis-San Francisco Railway Company will be held at its general office, Frisco Building, No. 906 Olive Street, St. Louis, Mo., on Tuesday, March 10, 1953, at 10 o'clock a.m., for the transaction of such business as may properly come before the meeting.

Clark Hungerford, President.

C. C. Kratky, Secretary

St. Louis, Mo.

February 7, 1953

MISSOURI PACIFIC RAILROAD COMPANY

MEETING OF BOARD OF DIRECTORS

NOTICE IS HEREBY GIVEN that a meeting of the Board of Directors of Missouri Pacific Railroad Company will be held at the general office of the Company, 210 North 13th Street, in the city of St. Louis, Mo., on Tuesday, the 10th day of March, 1953, at ten o'clock a.m., for the transaction of such business as may be brought before the meeting.

WILLIAM A. KISSEL, Secretary.

LEGAL NOTICES 22

NOTICE.

There is pending in the Board of Aldermen of the City of St. Louis, a Board Bill, No. 275m an ordinance to amend Part III, Volume 2 of the Revised Code of St. Louis 1948, as amended by Ordinance 45309 approved April 25, 1950, relating to zoning, by extending the "D" Multiple-Family Dwelling District shown on the Use District Map establishing and defining said district so as to include all of the land in City Block 3748 which lies east of a line parallel to Vandeventer Avenue and said line being 80 feet east ward from the east curb line of Vandeventer Avenue and all of the land in City Block 3749 which lies east of a line parallel to Vandeventer Avenue and said line being 60 feet eastward from the east curb line of Vandeventer Avenue.

Any owners of property affected by said change or interested therein, may appear before the City Planning and Zoning of the Board of Aldermen, which committee will hold a public hearing on this bill, Friday, February 27, 1953, at 12:45 o'clock p.m., in Room 208, City Hall.

PATRICK E. CLIFFORD, Clerk, Board of Aldermen.

POLICY HOLDERS MEETING

MUTUAL SAVINGS LIFE INSURANCE COMPANY

POLICYHOLDERS' MEETING—The regular annual meeting of the policyholders of Mutual Savings Life Insurance Company will be held at the Home Office of said Company, 5701 Waterman Avenue, in the City of St. Louis, Missouri, on Tuesday, the 10th day of February, 1953, at 9:00 o'clock a.m., for the purpose of electing five Directors for a term of three years each, as provided by the By-Laws, and for the transaction of such other business as may properly be brought before said meeting.

G. P. Henderson, President

Attest: G. C. Hermeling, Secretary

St. Louis, Missouri

January 26, 1953

SEALED PROPOSALS 25

NOTICE TO CONTRACTORS

Bids will be received by the Board of Education, Kirkwood School District R-7, of St. Louis County, Missouri, at the Superintendent's Office, 702 South Kirkwood Road, until 8:00 P.M., February 24, 1953, for the erection and completion of Alterations and Additions to the North Glendale School. Plans and specifications are on file at 702 South Kirkwood Road, and at the office of Bonsack & Pearce, Inc., Architects, 308 North Sixth St., St. Louis, Mo., where all information and requirements may be obtained.

Hope B. Baker, Secretary, Board of Education.

Bids will be received at the office of the Board of Public Service, Room 208, City Hall, until 12:00 m., Tuesday, March 3, 1953, for constructing and delivering one 40-to-60-million-gallon-daily centrifugal pump driven by a steam turbine at Howard Bend Pumping Station. Detailed plans and specifications may be examined at the office of the Water Commissioner, Room 312, City Hall.

SPECIAL NOTICES 26

SPECIAL NOTICE; I, Wilford J. Brohammer, of 2117 Chippewa st., City of St. Louis, State of Missouri, do hereby give notice that I will not be responsible for any debts contracted after this date by anyone except myself.

(Signed) WILFORD J. BROHAMMER

SPECIAL NOTICE; I, Robert Mutzu, of 165 E. Etta, City of Lemay, State of Missouri, do hereby give notice that I will not be responsible for any debts contracted after this date by anyone except myself.

(Signed) ROBERT J. MUTZU

BUSINESS PERSONALS 28

BUSINESS CARDS, 1000, raised letters, blue or black ink, $4.95; calendar on back, black ink only, $5.25. Walker's Progress, Station 3347, St. Louis 3, Mo.

OSCAR MEYER HAT CO., 817 Delmar, going out of business, not responsible for hats left after Feb. 28.

DOORBELLS, chimes, repaired, installed. Chapnick Electric Shop on Wheels. 6635 Delmar, PA. 7614.

INVESTIGATOR desires confidential work. 314 N. Dade, VI. 7-1076.

TRAVEL AND TOURS 29

DRIVE A NEW CAR AS YOUR OWN

To Salt Lake City, California, Texas, New York and other points east and west; take family or friends; choose your own route; liberal gas and oil allowance; deposit required; transportation allowance to Chicago. Hollycourt 6-8171.

YOUR WHEELS, INC. 5959 W. Roosevelt, Chicago, Ill.

SWAPS 31

BASEMENT WALLS cemented; steel beams and posts put in; small tuckpointing jobs; best references. RO. 5069.

BRICK additions, sun rooms, porch, breezeway, inclosures, attic, basement, improvements. Davis, ST. 6290.

LOT Wtd. in St. Louis county, have new gas, oil or coal fired furnace complete as part payment. FO. 3688

HOT POINT Refrigerator, or ROLA-CORD Camera, for Mercury 10-hp. outboard motor or equal. RE. 0787.

FURNACES, oil burners, blowers, installed for what. Kirkwood 6890.

BUSINESS DIRECTORY

MISCELLANEOUS NOTICES 38

WE CLEAN basements, attics. W. Santoyo. 2109 S. 4th. Si. 6077.

APPLIANCE REPAIRING 40

WASHERS, automatic and wringer, repaired; free estimates; work guaranteed. ST. 3824, Nappier, 7231 Manchester.

ASH HAULING 41

ASHES, rubbish hauled, prompt service, Thomas, 4423 Page, LU. 0327.

ASHES and rubbish hauling, Madden, 2915 Delmar, FR. 2872.

CALL WE HAUL, ashes, rubbish. Walker, 2020 Biddle, MA. 0218.

BRICKLAYING, TUCKPOINTING 43

LOOK, quality tuckpointing, waterproofing, reasonable prices. Call Fireside 2751, "Weather Free," 6444 Wellsmar.

TUCK-POINTING and brick work. Gamblin, 6953 Chippewa, ST. 0266.

CARPENTERS and BUILDERS 44

R. WILLIAMS

DORMERS ADDED for additional upstairs rooms with staircase; kitchen remodeling; will make your breezeway a permanent room with heat, storage closet in attic; new residential and commercial with plans, free estimates, prompt, convenient terms if desired; FHA. 9323 Berry Ave. RE. 2455

SPECIALISTS OFFICES AND HOMES

Carpentry, ceilings lowered and repaired, attics finished, walls repaired, roofs repaired or new; siding; 36 months to pay. MO. 3174

SCHMITZ 4175 Manchester

WEAREVER PLASTIC AWNINGS; lets light in and keeps sun out. Alsynite plastic sheets, for patios, bathrooms, shower stalls, skylights, store fronts carports and many other uses. Stands all kinds of weather. Needs no painting; 9 beautiful pastel colors to pick from. Call us for literature. Wholesale and retail. PL. 9946, after 6 LO. 2226. 6816 Michigan.

PROPERTY OWNERS

Have your building repaired; we do everything in building and repair work, large and small, reasonable.

SUGAR CONSTRUCTION CO. 5827 Lotus MU. 6228

REMODELING and new construction; concrete form construction and pouring of foundations, home repairs, additions, or complete constructions. Estimates without obligation. R. Sugar, 5954 Ferris, CO. 1915.

BOSER BROS., contractors; new, remodeling, repairs, alterations, additions, porches, garages; reasonable; free estimates. 2139 Alfred, GR. 2905, CO. 5979.

GENERAL BUILDING, maintenance, remodeling, guttering, concrete, etc. Eversgerd and Taylor Contractors, 4434 Laclede. FR. 7828.

FENCE ERECTION; chain link or ornamental wire; prompt service; free estimate; FHA terms. Broadhurst, 7737 Brand, VI. 7-3568.

ATTICS converted; useful rooms, floor space; rathskellers, dens, play rooms a specialty. Roy, HI. 8589, 7054 Marquette.

COMPLETE remodeling, repairing, additions, kitchen and bath modernizing, porches, new home building. Kelly, 7116 Forest Hills dr. Go. 6228

CARPENTER, doors, windows, porches, general repairing and remodeling. Call Eugene Schmitt, 5647 Waterman, VO. 3-7966.

BUILD, repair, remodel; union labor; free estimates. H. & K. Builders, 2345 North Market, MA. 1937.

GENERAL or sub contractor and carpenter work. PL. 9671, Toelke, 5335A Bancroft.

CARPENTER, concrete, painting, concrete blocks, roofing, siding. Stockton, 6340 Audrey, FI. 3792.

NEW BUILDING — REMODELING H. E. CLARK. 750 Buckley rd. VI. 2-5291

ALL PHASES HOME REMODELING. Save by calling FO. 9073. Gregory Const. Co., 1625 Sample.

RELIABLE carpenter; free estimates; new work and repairs. A. Brown, 1112 N. 8th. GE. 4142.

RELIABLE carpenter; free estimates; new and repair work. MO 4224, 87 8463, Shults, 4423A Lafayette.

PORCH, garage work; all remodeling; FHA financing. H. D. West, 2206 Benton. CH. 5887.

GENERAL repair work. Gibson, 4005 Shenandoah, MO. 4450.

MIKE'S Cabinet and Formica shop, 2715 Winnebago, LA. 0056.

WINDOW chains, glass installed Stromhart, 4449 Elmbank, GO. 2612

PORCHES inclosed; JALOUSIES. MAJOR, HI. 2844, 2425 Big Bend.

CARPENTER; new and repair. ROSEN, 5751 Lotus; MU. 6798.

NEW and repair work; reasonable. Bailey, FL. 2896, 5508 Finkman.

PORCHES, garages, repairs. Fahrmeier, EV. 1147. 4415 Ashland.

CARPENTER, E. C. Mueller, GR. 6145. 3952A Utah.

CARPET, RUG CLEANING 45

YOUR RUGS cleaned by our Bri-Tone system will look better, stay clean longer; 9x12, cleaned and moth-proofed, $4.50; also upholstery cleaned. E. & B. Carpet Cleaners, 2326 N. Union. FO 2536.

CONCRETE, CEMENT WORK 46

FOUNDATIONS, excavating, retainer walls, driveways; forms rented. Call Hicks & Sons Const. Co., GA. 6261, 219 Penrose.

CONCRETE work; brick and block laying; alterations, additions, garages, etc. Dawley Const. ST. 4677, 5340 Columbia.

FIREPLACES rebuilt; stone work of all kinds; concrete work and repairs. Smith, 124 S. Geyer rd., Kirkwood 4238W.

CONCRETE, all kinds; porches, block garages. Morris, 2516 Belleglade, JE 7740, NE 5348.

FOUNDATIONS, footings, excavating. W. E. Brown Construction Co., 1201 McQuay, VI. 8-0398.

CONCRETE WORK, all kinds; no job too small. Allen, Fireside 9846, 5803 Cote Brilliante.

FOOTINGS, foundations. Watson Const., 8130 Airport, VI. 7-5240.

DETECTIVES 47

ACE SECRET SERVICE

Handles all types secret investigations, locates missing people; marital cases given special care; whenever you want to know where someone goes and what they do, consult us confidentially without obligation; photographs and written reports furnished for personal use or court procedure; licensed, bonded. 320 N. Grand. JE. 8894.

DETECTIVE MARIAM, specializing domestic trouble, tracing, shadowing; photographs taken for evidence; locate missing persons everywhere; confidential, licensed, bonded. CA. 0776, 6635 Delmar.

ELECTRIC WIRING, ETC. 50

TOBIN ELECTRIC; all types of wiring installed and repaired. 3328 N. Ninth. CE. 1163.

ALL types wiring and repairs. FO. 5487, GO. 5013. R-J Electric, 4972 Fountain.

WIRING; licensed; estimates. AAA Electric, 710 Hamilton, DE. 4669.

FLOORING 53

STRACK FLOOR CO.; new floors installed, old floors refinished; rubber and asphalt tile installed. 2916 Cherokee. GR. 9954.

WE DON'T meet competition, we make it. J. W. Strait & Son. Anything in floors. WI. 6363 or FO. 0630. 9908 St. Martha.

LINOLEUM LAID; all work guaranteed; call Wayne, 2805 Wheaton ave., Wabash 1533W.

FLOOR CO.; refinishing; special rates. 6132 Victoria, HI. 6302.

HEATING & SHEET METAL WORK 55

FURNACES cleaned and repaired; new installations; gas, oil, coal; conversion burners, air-conditioning, gutter and sheet metal work. Christoffer, PL. 0728 (day or night), 418 Longstreet.

GUTTERS, spouts, new or repaired, furnaces, new, replaced or repaired; immediate. W. R. Sheet Metal, 5208 Cates, RO. 1229 or CO. 5501.

GENERAL HAULING 56

ASHES, rubbish; general hauling. Barnes, 521 S. Ewing, JE. 7825.

HAULING, any kind. Morris, 2516 Belleglade, JE. 7740, NE. 5348.

MOVING, EXPRESS, bonded. Call Keller, GO 0689, 5817 Easton.

HAULING; anything. Bill's Trucking Service; 2927 Park. GR 7186.

LIGHT HAULING any description. Paul, FO. 0343, 5337 Cabanne.

LIGHT hauling; day or night. Tidwell, 3963A Shenandoah, MO. 6131

HAULING, any kind; reasonable. Clay, 3731 Hebert; LU 2979.

TRUNKS, furniture hauled. Coleman, 1527 N. Grand. FR. 2638. FR. 7677

HAULING — MO. 4851 Florino 4350 Humphrey

HAIR REMOVED 57

Hair Removed, Warts, Moles BY BEST PERMANENT METHODS

Martha M. Becker

SUITE 701 CONTINENTAL BLDG. Grand and Olive LU. 0098

HAIR REMOVED permanently. Niva Phelps, R.N., 231 Metropolitan Building, Grand & Olive. NE. 9798

UNWANTED HAIRS removed permanently. AIDA L. MAYHAM, FO. 6180, 348 N. Euclid.

INCOME TAX 58

COMPLETE TAX SERVICE

Prepared by specially trained people; come early — save dollars, time, anxiety, reasonable; typewritten copy to each individual taxpayer. Open year round.

DAYS—EVENINGS—SUNDAYS

Mathia Lally Tax Teller

4109 Laclede, FR. 0614
2710 N. Grand FR., 8697
2209 S. 39th, FR. 0614
3218 Woodson rd., WI. 1898

TAX RETURNS

Prepared; federal and state; small business; rooming houses; individuals, etc.; open 9 a.m. to 9 p.m. daily. Sunday; reasonable. Pete Chulick, 1722 S. Jefferson, GR.0269

PAGE-KINGSHIGHWAY

1259 N. Kingshighway, Room 205; eves., Sats.; Sun.; 24 years' experience, all types. MU. 0237. Mr. Ash.

6125 NATURAL BRIDGE

File your tax with confidence; returns prepared accurately; reasonable. Wilma C. Shea, GO. 8157.

FEDERAL and state returns. Mr. Mallin'd. 7347 Zephyr, HI. 6931, CE. 0681.

INCOME TAX SERVICE

Federal and State. 3302 Watson. GARRISON, ST. 9333. Open eves.

INCOME TAX SERVICE, day or evenings. Cubbel, 1254 N. Kingshighway, 2nd floor, RO. 6285.

RETURNS, individual; eves., Sat., Sun. Becker, 4711 Nebraska, LO. 2489.

LANDSCAPING 60

TREES TOPPED, removed; power tools. Estimates. Fully insured. Brewer, HI. 1321, 6930 Bleek.

TREES topped and removed; insured. Edwards, Kirkwood, KI 2914

PAINTING 63

PAINTING, patch plastering, arches built, floor sanding; all work done in first-class workmanship, all work guaranteed; free estimates; union and insured. Pierce, GR. 9615, 2645 Allen.

PAINTING; interior, exterior; carpentry repairs, roofing; estimates free; reasonable. Bailey, FL 2896, 5508 Finkman.

PAINTING, papering; special 1-coat winter price; dry in hour; immediate personal service. Mac Meramec Bottom rd., Willow 5-6645.

AMAZING PRICES

Interiors at cost this month. Ideal, 2311 S. Compton; PR. 1796.

INTERIOR, exterior; commercial spray work; carpenter repair. E. Wyman, SW. 1025, 4359 Osceola.

QUALITY painting, papering; reasonable; union; insured. Mendel, ST. 5891, 7721 Rannells.

INTERIOR-exterior; free estimates; no money down, up to 36 mo. to pay. CO. 1659, Fife. 5943 Summit.

PAINT and paper now, pay later. Model, 9952 Edmil lane, WI. 9389.

UNION painter; interior, exterior. Nolan, 7030 Etzel, DE. 3003.

EV. 8004 FOR EXPERT PAINTING Copeland 5993A Minerva

PAPER HANGING, CLEANING 64

Binks Wallpaper Removing

Fast, clean service by steam method. 8311 S. Grand LO. 4711

WALL PAPER BOOKS, 1953 patterns now in stock. Apply Morris Paint, 1823 Washington.

PAPERING; 53 samples. Free estimates. Guaranteed work. BOB, LU 6570, 2848 St. Louis.

PAPERING, painting, plastering; free estimates; work guaranteed. Hibbs, 9 8, Newstead. FR 7828.

PAINTING, paperhanging and cleaning; reasonable. J. Steinmeyer, 4126A DeTonty, MO. 5518.

LOOK! Good job papering, painting; work myself; reliable mechanic. Williams, 5649A Mr. F. P. Sparl, Manager, Hotel Pere Marquette, Peoria, Illinois.

PAPERHANGING, painting; reasonable. Tate, 4036 Enright, NE.9032

PAPERHANGING; do work myself. Cornish, 1481 70th. CA. 5933.

PAPERING, steaming, painting. Clodfelter, 3711 Cottage, NE. 9317.

PAPERING, painting; immediately. Zacher, 3502A Iowa. PR. 1334.

PAPERING, painting, plastering, etc. Wolf, 1949 Belt, GO. 7447.

PLASTERING 66

PLASTERING; new or patch; no job too large or small; free estimates. Over 30 years' service

2433 Wismer, WI. 1384

PATCH PLASTERING; guaranteed work. BOB, LU 6570, 2848 St. Louis.

PATCH PLASTERING; no job too small; prompt, guaranteed service. Hutson, 1547 Engelhoim, CA. 8592

PLASTERING; all kinds; Manor Co., licensed, insured; free estimates. MU. 6205, 3750 E. Edgar.

PLASTERING; arches installed; guaranteed. M. Dowell, LA. 7653; 228 Sidney.

PATCH plastering, tuckpointing and concrete work. C. Rook, GO 2627, 5705 Easton.

CALL for plastering. H. L. Lewis, 5716 Enright, DE. 4071.

PATCH PLASTERING. Bremerkamp, 1231 Butler, PA. 5414.

PLASTERING; new, repair; 6039 Suburban. Glammarino, PA. 2278.

PLUMBERS (Licensed) 67

KITCHENS, bathrooms, remodeled; 30-gal. automatic water heaters, 1 year guarantee, $59; electric sewer service. J. Valentine, 4647 Dahlia, HU. 4321.

KITCHEN, bath rooms installed; sewer repair; 30-gal. automatic water heater, $59.50; E-Z terms. Bradley, CO. 8139, 2411 Union.

PLUMBING AND HEATING; sewers opened with electric cable. H. W. Kaeser, 4333 Manchester, JE. 6432

SEWER REPAIRING a specialty, KELLOGG, 6207 Arsenal, HI. 2217

ANYTHING in plumbing; reasonable. Bewen, GR. 2980, 3129 Lemp.

ROOFING AND SIDING 68

NOW OVER 6000 SATISFIED CUSTOMERS; all work guaranteed; 3 years put. Central Roof Siding Co., 3665 Market, JE. 0751, MU. 3990. All types of roofing and chimney work; brick and asbestos siding experts; aluminum combination storm windows; free inspection.

ALL TYPES of siding and roofing; aluminum combination storm windows; work guaranteed; no down payment, 36 months. The Ooley Co., 6216 W. Florissant. EV. 4139.

For a Hole in Your Roof

Or a whole new roof. FREDERIC. OL. 1000. Terms. 4280 Nat. Bridge

ROOFING, tuckpointing, painting, gutter repairs; guaranteed. Pierson Bros., 438 N. Sarah; JE. 1125.

NEW roof, chimney, gutter repair, tuckpointing, painting; reasonable. McCain, 1810 Goode, LU 2782.

SLATE and tile roofs removed; union. Beeman Bros. Roofing, 6401 Derby. FI. 2473.

KEYSTONE ROOFING CO. Specialists; slate, tile, tuckpointing chimneys. 1474 Rowan, EV 3698.

NEW ROOFS, REPAIRS; UNION. COBB, 2628 INDIANA. PR. 4788.

ROOF REPAIRS—NEW ROOFS FRITSCH, 2247 Missouri GR. 8746

STORAGE, MOVING, EXPRESS 69

BRASCH'S $25,000 bonded warehouse, furniture in exchange for moving. Brasch Moving, 2618 Franklin, NE. 3314.

THEATRICAL 70

HILL BILLY ARTIST wanted for radio show. Phone 9 to 12 a.m. CA. 3725.

UPHOLSTERING, FURNITURE REPAIRING 71

UPHOLSTERING; furniture repairing in your home; reasonable. Max Grainick. 5603 Lotus. EV. 1043.

EDUCATION

SCHOOLS AND INSTRUCTION 75

TELEVISION Shop Training

February Classes Now Forming Approved for Veterans

BAILEY TECH. SCHOOL

1626 S. GRAND. PR. 7860

LEARN ARC WELDING

High Pressure Pipe

THE BIG PAY TRADE

Day and night classes now forming.

PIERCE GROSSE Welding School

2900 DELMAR DE. 1234

RANKEN TRADE SCHOOL

Offers 15 different mechanical courses. DAY full time courses for beginners. Day part time instruction for shift workers. EVENING courses for day workers. New students admitted any time. Small tuition. Telephone FR. 0233 or write today for full information. Mention trade in which you are interested.

THE DAVID RANKEN, JR. School of Mechanical Trades 4431 Finney av. St. Louis 13, Mo.

MORRIS TELEVISION RADIO SCHOOL, Inc. 2825 N. Grand Ave. LU. 2137

AT BALL PARK

Approved Veterans P.L. 16-894.

YOUNG MEN, learn barbering and have steady employment; good pay; unlimited opportunities. Call or write, MOLER COLLEGE, 521 Washington, CE. 3582.

SWITCHBOARD SCHOOL; day, evening classes; all ages. Florence Utt, CH. 6255, 203 Paul Brown Bldg.

SPANISH LESSONS; CH. 2417; Webster 12013.

BEAUTY CULTURE SCHOOLS 76

LEARN BEAUTY CULTURE, unlimited opportunities; big demand for trained beauticians; day-evening classes. Free booklet. Call or write, MOLER COLLEGE, 521 Washington, CE. 3582.

Save Almost One-Third the Cost

Order Your Want Ad for 7 Days

SITUATIONS WANTED

SITUATIONS—MEN, BOYS 80

ACCOUNANT, office manager of assistant to comptroller; age 30; B.S.B.A.; 4 years manufacturing and public accounting experience; minimum $350. Box L-331, P.-D.

ALERT, capable young man; available part time; anytime. FI. 2483.

BARTENDER; experienced; honest, sober; reference. PA. 0151.

BOY, 17, any kind of work during day. LU. 2520.

CAR WASHER or truck driver. JE. 9909.

CHEF COOK, colored; all around European and Jewish styles. NE. 8721.

COOK, man, colored; experienced. Call LU 7056 between 8 a.m.-6 p.m.

COOK; A1 reference; steady. Atwater 0292J.

ENGINEER, licensed; power plant. CA. 0247.

ENGINEERAN; age 50; needs employment; experienced in bookkeeping, clerical and management work; congenial, honest, sober and reliable. RO. 4214.

G. I. engineering student; needs part-time job; 25-30 hours week; new car; sales preferred; what have you to offer? PA. 5391.

HOTEL CLERK; switchboard experience; local residence; married; age 55; desires morning or early evening watch. SI 3585.

Machine and Tool Designer

12 years' experience. LO. 7153.

MAN, 24, 2 years busines administration college, 2 years experience in accounting work, wishes association with small firm or as sales position. Box K-137, Post-Dispatch.

MAN, 29; business administration degree; 3 years experience; in business; wishes association with small firm, or sales position. Box L-18, Post-Dispatch.

MAN; colored; with car; part time work, 7 p.m. to 12 midnight. RO. 4947 after 5:30 p.m.

MAN, colored; part-time work; any type; 9 to 4 p.m. JE 4836.

MAN; colored; work mornings. What have you? LU 3740.

MEN; domestic, hotel, hauling, anything. CH. 7625.

MAN, age 36; part time work, 4 p.m. till. OL. 5375.

PAINTER; sober, best of references, 30 years experience general painting and decorating. White, OL. 6134.

PART TIME, evenings or Saturdays; no commissions; must be salary. WI. 6439.

PRODUTION CONTROL man; 7 years experience; preferably northwest. Box Y-42, Post-Dispatch.

SALESMAN; experienced; contacting retail and wholesale trade; age 37; married; conscientiously presently employed. Desires city sales position. Box L-211, Post-Dispatch.

ST. LOUIS U. C. & F. student would like part time job. GR.9931

TRUCK driver or porter. FR. 5175.

TRUCK driver or porter; colored; young man. CH. 6744.

WAITER, colored, serve lunch; no Sundays. JE. 5924.

YOUNG family man; colored; part-time; 7 a.m. to 7 p.m.; with car; anything considered. EV. 6775.

SITUATIONS—WOMEN, GIRLS 81

BABY sitter, white; highly recommended. LU. 9368.

GENERAL HOUSEWORK by day; experienced. PA 9436.

CHEF COOK, colored; all around European and Jewish styles. NE 8721.

CLEANING by day; city references; experienced LU 7359.

CORRESPONDENCE or typing; in home; small salary. RI. 6035.

DESIRE typing to do in my home. SI 2740.

GIRLS, domestic, factory, waitress; anything. CH. 7625.

GIRL, colored; dishwasher; day or night. MU. 6323.

GIRL, colored; day or evening work. NE 6385.

GIRL, colored; housework or restaurant. MA. 1847.

GIRL; light cleaning, ironing; references. LA. 4844.

HIGH SCHOOL girl wants work after school and Saturdays. Axminster 4501.

HIGH SCHOOL graduate, colored; typing or housework MA 1377.

HIGH SCHOOL GIRL wants work after school and Saturdays. GE.5417

LAUNDRESS, experienced on shirts, good reference. SI. 3268.

LAUNDRY done my home, will pick up and deliver. Fireside 5811.

LAUNDRY, cleaning or factory work, 5 days, colored. PR. 7140.

MAID; experienced, 9 to 5, Thurs., Sun. off; references; $35. CO. 9459

MIMEOGRAPH Operator; 2 days a week. Call after 5 p.m. PR 6668.

PRACTICAL NURSE; colored; 4 years' experience; days. NE. 6475.

PRESSER, wool; 3 years experience; references. LU 2834.

STENO-CLERK; evening hours; legal, real estate; switchboard experience. RW 1137.

STENOGRAPHER; experienced; west; college; 9-12 daily. MU.6305

STOCK GIRL; experienced; colored. NE. 0964; call after 6 p.m.

TYPING, general secretarial, work done in my home. MO. 5862.

TYPING and addressing in my home. Call 5596.

TYPING at home. ST 3874.

TYPIST, colored; reliable. LU. 6187.

TYPING and general office work done in my home. HI 8043.

WOMAN; colored; housekeeper; 5 days, single man or woman. OL. 7243.

WOMAN, white, 52, wants work of any kind. NE 5851.

WOMAN; colored; baby sit, cleaning; by day or week. CH 6450.

WOMAN, colored; elevator operator; office cleaning. NE. 6094.

WOMAN, colored; 21; baby sitting or waitress. NE. 5176.

WOMAN; colored, to do day work; $6 and carfare. OL. 4143.

WILL do family wash in my home; free pick up and delivery. SW 0919

HELP WANTED

HELP WANTED—MEN, BOYS 82

NEEDED IMMEDIATELY FOR WORK ON ATOMIC ENERGY PROJECT AT PADUCAH, KY.

PIPING DRAFTSMEN IN THE Following Categories

ISOMETRICS
DETAILERS
CHECKERS
HANGERS

Instrumentation Draftsmen and Engineers IN THE Following Categories

Detailers
Squad Leaders
Installation Engineers

MEN ALSO NEEDED WITH EXPERIENCE IN

Piping Material Take-Off
Piping Material Requisitioning

Project Now on 50-Hour Work-Week 5—10-Hour Days

For Interview Contact

The M. W. KELLOGG CO.
A. L. GORDON
BOX 749
PADUCAH, KENTUCKY

HERE is the opportunity of a lifetime for a man, who is experienced in wholesale grocery cost-plus operation. He must be qualified to manage merchandising, including buying, selling, advertising and promotion at retail and wholesale levels.

This is much more than a good position. It is an opportunity to become permanently connected with a well established firm, with salary and bonus commensurate with ability to produce.

This company has been actively engaged in wholesale business in the area (deep south) for thirty-three years, is well financed, and enjoys the good will of the trade. Expansion of business to include voluntary chain store co-operation plan makes it necessary to employ an experienced man for new position. If you have the qualifications and are interested, write to Box J-182, Post-Dispatch.

AMBULANCE ATTENDANT, white, single; must stay. Apply 4700 Washington.

HELP WANTED—MEN, BOYS 82 HELP WANTED—MEN, BOYS 82 HELP WANTED—MEN, BOYS 82

ON-JOB TRAINEE

AS OFFICE MANAGER, UNDER 25 On-the-job training for eligible veteran; all company phase of fire insurance business with established stock company, no direct selling; typing necessary, liberal company benefits. APPLY IN PERSON WEEKDAYS 4-6 Sat. 9-12 noon. REPUBLIC INS. CO. 1317 Boatmen's Bank Bldg.

WORK IN SUNNY FLORIDA

SHOE WORKERS; experienced Kamborian operators, wrapper lasters on United wrapper lasting machines, roughers and edge trimmers. Write fully. Allure Shoe Corp., 385 N.E. 59th st., Miami, Fla.

ACCOUNTANT

AGE 22-34

Local Manufacturing Firm

40-Hour week, opportunity for advancement, state experience, education and salary expected.

OUR EMPLOYES KNOW OF THIS AD

BOX C-327, POST-DISPATCH

ACCOUNTING STATISTICIAN

Opportunity with leading national finance company for intelligent, ambitious accounting graduate; good salary, assured bonus, many other benefits; 5 days; air-conditioned; midtown. Mr. Amsden, JE. 9490.

ADVERTISING PRODUCTION MANAGER

Assistant; some experience; home office of large, nation-wide consumer chain. 1210 Ambassador building.

AMBULANCE ATTENDANT, white, single; must stay. Apply 4700 Washington.

Answering Phones

20-30; experienced in handling customers problems over phone; good telephone manner; 5-day week; west end location.

ARTOPHONE CORP. 700 ROSEDALE

ANALYSTS

Chemical manufacturer offers laboratory positions to well qualified high school graduates having 1 year of chemistry. Congenial working conditions and liberal employee benefits afforded. Salary in proportion to training and experience. Write fully to Box K-100, Post-Dispatch

ASSEMBLERS

Assemblers needed beginning week of Feb. 9 for air conditioning assembly of sheet metal assemblers, brazers, material handlers, electrical sub assemblers; both men and women applicants will be accepted; we will train. Apply Automatic Firing Corp., 4417 Oleatha.

AUDITOR

Excellent position for experienced auditor; hotel training preferred although not essential. Good opportunity for right party. Phone or write Mr. F. P. Sparl, Manager, Hotel Pere Marquette, Peoria, Illinois.

AUTO BODY MAN, colored, must be thoroughly experienced, have own hand tools; top salary. 4672 St. Louis.

AUTO BODY MEN, 2; $2.25 an hour; top men only. Fuitman Auto Body, 5580 Easton. FO. 9228.

AUTO BODY MAN. Pace Auto Body, 2907 Washington. LU 5094.

ASSISTANT PLANT ENGINEER

Excellent opportunity for advancement; employer desires to fill immediately; possible relocation; expenses paid. Give complete details of experience and qualifications.

Box Y-75, Post-Dispatch

ASSEMBLERS

Bench and line.
Sheet metal parts experience.
Steady work.

C. Nelson Mfg. Co.
4016 N. UNION

Auto Mechanic

Chrysler-Plymouth Experience

Excellent opportunity with advancement; apply in person.

Pardue Motor Co.
5831 Easton

AUTO Mechanics (3); Chrysler products. 1150 South Big Bend.

BENCH HANDS (WOOD)

Steady year round work on variety of products besides good rate, many extra benefits.

KORRECT WAY DIVISION AMERICAN FIXTURE & MFG. CO.
2300 Locust

BENCH and machine molders. Arco Foundry, 2100 Randolph. CE. 5276.

BILLING CLERK

Must be good typist. Mail Mr. Woody, FI. 8440.

BILLING CLERK

Truck line experience; top salary; good working conditions. GA. 5546.

BOILER AND MACHINERY INSPECTOR

For Location St. Louis or Kansas City

Must have insurance company experience and National Board Commission; reply air mail, giving age, education and experience.

AMERICAN GUARANTEE & LIABILITY INSURANCE CO. Boiler and Machinery Division 135 South LaSalle street Chicago 3, Ill.

BOOKKEEPER

To take full charge of office; Remington machine, complete set of books, including P. & L.; would prefer Maplewood or Richmond Heights resident. ST. 8622.

WOLFF'S APPAREL
7409 MANCHESTER

BOOKKEEPER

WITH REA CO-OPERATIVE EXPERIENCE NEAR ST. LOUIS

BOX Y-84, POST-DISPATCH

BOYS, 16 or over, to distribute stock in production department; prefer high school graduates; no experience necessary; give age, size and school attended. Box L-221, Post-Dispatch.

BOY, white; interested in learning stock control, sh

ASSEMBLERS INSPECTORS
AND
Machine Operators
APPLY NOW!
At Our Employment Office
6400 PLYMOUTH AVE.
MONDAY THROUGH SATURDAY, 8:30 A.M. TO 5:00 P.M.
Wagner Electric Corporation

Dinner Cook
for Industrial cafeteria. Must be fast on steam table. Interview Saturday, Feb. 7th at 4182 Meramec from 10 A.M. to 4 P.M.

TELEPHONE EQUIPMENT INSTALLERS
Experienced or inexperienced; high school graduates or equivalent; age 20-30; classroom training and opportunity to develop skills on complex central office telephone equipment. Excellent opportunity for recent veteran with related experience for which credit can be granted in starting rate of pay.
WESTERN ELECTRIC CO., INC.
117 N. TENTH

MACHINIST
Must be Class A, all around man with tool room experience; evening shift; $2.28 hour. White-Rodgers Electric Co., 1209 Cass.

MAN, CLERK, white; age 18-30; day hours. Apply personnel office, Barnes Hospital.

MAN; for stockroom work; clean. Minnesota Mining 3700 Forest Park. G. L. Thompson.

MAN
Pack shoes, seal and stencil cases in shipping department.
BROWN SHOE CO.
12TH & RUSSELL

MAN
For cleaning machines and work area in production department; steady job, day or evening shift; $1.14 to start, $1.24 in 3 months; must pass physical; give age and experience. Box K-23, Post-Dis.

MAN; to train as X-ray and laboratory Technician. New hospital; salary open; 44-hour week. Hospital approved for G.I. training. Call Faith Hospital, FL. 7979, 3500 North Kingshighway.

MAN, white permanent, light work; interesting varied duties, 5 days. 4903 Delmar. Room 322.

MAN, white, 50 to 60, sober; stay; night work. Axminster 0508.

MASSEURS WANTED
Also young men to learn physical conditioning business. Apply in person.
Belcher Health Club
401 LUCAS

MECHANIC, truck, International experience preferred but not necessary; small fleet, union scale. LU 1334.

MECHANICALLY inclined; depression proof job; veteran trainee considered; call in person. 3231 Sutton, Maplewood.

MEN
Needed Immediately
Experience not necessary; high wages, plus cost-of-living allowance; exceptional employe benefit programs; excellent working conditions. Apply
FISHER BODY DIVISION
GMC
Employment Office
Cor. Union & Natural Bridge

MEN
General factory work; ages to 45; permanent.
HINDE AND DAUCH PAPER CO.
5110 PENROSE

MEN; part time; secure vending machine locations; full particulars first letter. Box J-192, Post-Dispatch.

MESSENGER, draft exempt 40-hour week, time and half for overtime, will furnish transportation. Apply World Color Prtg. Co., 420 DeSoto, GA. 1325.

MILL WORK TAKE-OFF MAN
Experienced to list items from plans; good opportunity; excellent working conditions. Box E-90, Post-Dispatch.

MILLING MACHINE
Set up man to set up and operate milling machine on small close tolerance operations.
THE MEASUREGRAPH CO.
4245 Forest Park

MOLD MAKER, plastic; top wages, overtime; steady work. OL. 4993.

MOTORCYCLE DRIVERS, 21 years of age. Apply 15 S. Ninth st.

MULTILITH Davidson operator; experienced; job shop. RE 0400.

NUTRITIONIST
Midwest feed manufacturer seeking man qualified to handle all formulations on livestock and poultry feeds. Expanding program covering seven states. Must be sales minded. In reply give complete personal history and salary expected. Replies confidential. Box J-225, Post-Disp.

PACKER; making crates and packing furniture. Apply Koken Co., 1023 N. Broadway.

PAPERHANGER and painter, good combination man; union; only first-class. HI. 6907.

PARTS MAN; experience all makes; Airport Garage, Inc., Highway 66, north of the airport, Robertson, Mo. Terryhill 5-4988.

PAYROLL CLERK
Young man, experienced in payroll work; permanent position; small office; location northwest. Box L-55, Post-Dispatch.

PAYROLL and general office clerk, will consider beginner; 5½ days. Apply 2515 N. Grand.

PHARMACIST, RA prescription man, honest, capable, operational ability; reference required. Position open now; $90 per week; good hours. Southeast Missouri. Box J-193, Post-Dispatch.

PHARMACIST, registered; 48-hour week. Knight Drug, 4500 Olive.

PIE SALESMAN; well established route; steady work; ages between 25 to 35. See Apply in person.
PAPPAS PIE & BAKING CO.
2107 N. 14th.

PHARMACIST, good salary, short hours, pleasant surroundings. Box X-28, Post-Dispatch.

PLATER FOREMAN
St. Louis concern; substantial salary; excellent opportunity; state experience and personal particulars in letter. Box L-3, Post-Dispatch.

PRESS BRAKE OPERATORS SPRAY PAINTERS
For second and third shifts; must have experience; apply 8:15 to 11:00 a.m.
HUSSMANN REFRIGERATOR CO.
2401 N. Leffingwell

PRESS BRAKE operators; experienced. 2412 S. Seventh st.

PRESSER, wool; steady work, top salary. New French Cleaners, 8301 Olive St. rd.

PRESSMAN, Kluge; experienced. Rucker Printing Co., 3804 Laclede.

PRESS FEEDER; young man with printing press feeding experience; opportunity to learn embossing business; steady work; advancement every six months. Will Ecker & Co., 414 N. 12th.

PROPANE GAS MAN
Must be dependable; married preferred; able to operate truck, familiar with St. Louis county; excellent opening available immediately. Box Y-361, Post-Dispatch.

PUNCH PRESS OPERATOR, experienced. Apply 1310 S. 13th st.

RADIO-PHONOGRAPH repair man; experienced. Call DE. 8745 weekdays.

RADIO or TV experts; steady; West End Radio-TV, 5723 Delmar.

Route Salesmen
For established home service bakery routes; we train and pay you while learning.
22 DAYS OFF PER YEAR WITH PAY
IN ADDITION TO PAID VACATION
Call in person or phone for appointment. FR. 1810
White Baking Co.
4015 PAPIN

ROUTE SALESMAN
Soda water; established route; 5 days; $60 minimum and commission; permanent; 25 to 45. Squirt Bottling Co., 4817 Oleatha. HU. 4600.

ROUTE SALESMAN
Deliver and service super markets; permanent position with opportunity for advancement; salary, paid vacation. Box K-53, Post-Dispatch.

ROUTE SALESMAN, wholesale pie bakery; apply 3135 Park.

SALES ENGINEER
Recent graduate mechanical or chemical engineer to learn technical petroleum sales; excellent opportunity for advancement; call personnel department for appointment.
STANDARD OIL CO., CE. 3420

SALESMAN
For floor covering department; experience necessary; excellent opportunity; apply personnel department.
BIEDERMANS
805 Franklin

SALESMAN
2 permanent territories open, 1 with headquarters in Alton, Ill., 1 St. Louis; experience calling on retail grocery trade helpful; must have car; salary plus commission, free hospitalization, life insurance, plus other benefits; advancement; in reply give age, experience and salary requirements. Box Y-307, P.-D.

SALESMAN
AND
SALESWOMEN
SELL DEEP FRY to HOUSEWIVES
This item is the rage of the country.
$1 DOWN
$1.50 PER WEEK
$8 COMMISSION
And Everything for the Home
SEE SID LYNER
CONSOLIDATED HOME FURNISHING CO.
5977 DELMAR

Sales Representative
Men Under 30
College Education; Married
To start training for saleswork for internationally known manufacturer.
Work in St. Louis Area
Comptometer Division
FELT & TARRANT MFG. CO.
1218 Olive MAin 5180

SERVICE ENGINEER for air conditioning and refrigeration; good pay; good climate. Kelly Engineering Service, 922 Main st., Little Rock, Ark.

SERVICE STATION ATTENDANT; good pay; good working conditions; Zaslers Standard Service, 503 South Florissant.

SERVICE MEN; PIN GAMES AND JUKE BOXES; ONLY EXPERIENCED NEED APPLY. Box E-202, Post-Dispatch.

SET-UP MEN
Automatic Screw Machine
2nd shift 4 p.m., 1:30 a.m.; wonderful opportunity in our new plant.
Wages $2.02 to $2.42 Per Hour
We can guarantee you steady employment.
Merit Specialties Co.
205 E. DAVIS

SET-UP MEN
AND OPERATORS
Experienced on Brown & Sharpe and New Britain; plenty of overtime. Tool Mfg. Co., 5200 Virginia.

SHAPER on men's coats, Knickerbocker Clothing, 1308 Washington.

SHEET METAL WORKERS
For large local food processing plant; steady work; good transportation. Write to Box K-125, Post-Dis.

SHEET METAL WORKER; working foreman for heating and ventilating work in western and central Kansas. Must know blueprints and layout. Address Box J-224, P.-D.

SHEET METAL WORKER, lay out and assembly; experienced, small shop, steady work. Elkay Mfg. Co., 1516 Mullanphy.

SHIPPING clerk and warehouse man; under 35; white; heavy work; good salary; apply 3517 Gratiot. St. 1446.

SHOEWORKERS
Outsole Cutters
Counter Moulders
Experienced & Trainees
PROCTER COUNTER CO.
2117 North 9th St.
CE. 5102

SHOEWORKERS
Experienced side lasters, hand lasters, and wood heel fitters.
BROWN SHOE CO.
12th and Russell

SILK SCREEN STENCIL CUTTER, experienced; excellent working conditions. 1531 Washington, 4th fl.

STOCK MAN
For warehouse work; shipping, stering steady day shift; steady job $1.14 hour to start; $1.24 in 3 months. Box K-207, Post-Dispatch.

STOCK CLERK; to deliver food supplies to railroad dining cars; experience not necessary; meals furnished. Apply Mr. Rivers, Fred Harvey Commissary, Union Station.

SUPERINTENDENT
For men's and boys' jacket factory; to be in full charge of operation and production of Illinois factory; must be experienced; excellent opportunity with large organization for man who can qualify; write stating age, qualifications and salary expected. Box L-249, P.-D.

Forge Supervisor
Experience necessary. Call or come to employment office.
American Car & Foundry
31 St. George St. PR. 2215

SURVEYOR; local work; experienced lot surveys or subdivision work; will consider G.I. for training. Joyce Co., 802 Chestnut.

TAILOR and fitter on men's clothing; permanent job for right man. Box A-114, Post-Dispatch.

TAPERS; immediately; good steady work. MU. 0770 after 5.

TIMBER CUTTERS; good pay. RO. 4944.

TIME STUDY MAN
Some experience required, with progressive company; congenial working conditions; central location; employe benefits.
RAMSEY CORP.
30 S. SPRING

TOOL ROOM HELP
GENERAL MACHINIST
SPECIALIST
DAY SHIFT
Good working conditions, steady employment with established firm.
RAMSEY CORP.
30 S. SPRING

TOOLMAKER
Plastic molds; top pay; steady work with overtime. OL. 4993.

TRAFFIC MANAGER
Take complete charge of Traffic Department for Southern Motor Carrier with home office in St. Louis. Box L-225, Post-Dispatch.

TRUCK body builders, welders, spray painters; top wages, group insurance. Kranz Automotive Body Co., 3030 Gravois.

TRAINING MAN
Experienced in industrial supervisory and employee training. Salary commensurate with ability and experience. Quarters available at nominal rate, at plant site, for single employees. Plant located six miles from city of 25,000. Submit resume to Personnel Manager, Silas Mason Company, Cornhusker Ordnance Plant, Grand Island, Neb.

TRAINEE, HIGH SCHOOL GRADUATE; have fine opportunity for young man wishing to learn punched card accounting procedures and electronic machine operation. Advise age, schooling and other pertinent information. Box W-107, Post-Dispatch.

Traveling Supervisors
Out of town 3 or 4 weeks at a time, traveling expenses paid, no selling, age 25-40, starting salary $250 per month. Apply Directory Distributing Associates, 320 N. Leonard, 3d fl. LU. 8300.

VENDING machine service man, 25-30 with car vicinity airport; permanent; good references required. Box L-308, P.-D.

VETERANS; a job with a future to learn the repair of Marchant calculators. Must be mechanically inclined, ambitious and a high school graduate. Phone Mr. Williams, GA. 2180, Marchant Calculating Machine Co., 1622 Olive.

WAITER, 25-40
White; tips good; no phone call. Charlton, 4301 S. Broadway.

WAREHOUSE SUPERVISOR
H. E. Krisman & Co., Inc. has opening for young man, 25-45, with warehouse, shipping and receiving experience, furniture background desirable but not necessary; management ability; good future with progressive firm; excellent starting salary plus overtime. Call Mrs. Gumone, CE 4193.

WAREHOUSEMAN
Permanent position in new warehouse of Sylvania Electric at 5010 Kemper. Apply 3529 Pine, LU. 4797. R. L. Erhart.

WATCHMAN; night service man. Apply St. Louis Malleable Casting Co., 7701 N. Conduit.

WELDERS; experienced on bodies and trailers. 417 S. 15th. GA. 6720.

WOOL Presser; experienced. Burger Cleaning Co., 4248 E. Easton.

YOUNG MAN; interested in learning machinist trade. Quality Machine & Tool Co., 4233 Beck av.

YOUNG MAN; inside sales work; very good pay, excellent future. Apply Jaffe Lighting, 823 N. 6th.

YOUNG man with some knowledge of printing business, buying and cost. CE. 4916.

YOUNG MAN; ambitious to learn fur and wool business. CH. 1811.

Young Man
To train as shipping clerk. Start as warehouse helper and order filler. Good advancement. 5-day week. Experience necessary.
APPLY
MEYER BLANKE CO.
310 Russell 9 to 11 A.M.

Young Man
High school education, scientifically and mechanically inclined, to work in physical testing laboratory. Write, giving details,
Box L-333, P.-D.

YOUNG MAN
22-35, for receiving and checking department; high school graduate preferred; 5-day, 40-hour week; good opportunity for energetic young man who wants to get ahead; permanent. Apply personnel office, 9th and Olive st. cnes. Scruggs Vandervoort Barney

YOUNG MAN
Unusual opportunity for ambitious young man with good payroll experience; some accounting and general office background; excellent future protential with progressive; local retail concern; interesting starting salary; opportunity to use initiative; replies confidential. Box L-30, Post-Disp.

YOUNG MAN
25-30 with some manufacturing experience; train for supervisory position; some college preferred. Call St. 0444 for appointment.
PRINCE GARDNER CO.

YOUNG MAN; what are tabulating, accounting machines? If you can answer this question, and would like to learn the operation and the know-how of punch card accounting, call for appointment. Some business training desirable, but aptness, alertness, ability to learn, and willingness to work are prime essentials. Call Mr. Knoll, JE. 9450.

YOUNG MAN
High school graduate; apprentice for X-ray technician; must have service exemption for at least 2 years. Salary, room and board. Give qualifications, 3 good references. Box Y-367, Post-Dispatch.

YOUNG MAN
Experienced in payroll, personnel, inventory control for small manufacturing plant; high school education required. State qualifications. Box K-162, Post-Dispatch.

YOUNG MAN, high school graduate, to learn bank consumer credit; must have car. Contact Mr. Erbe in person, American National Bank, Kingshighway at Gravois.

YOUNG MAN
Bookkeeping and general office work; experience not necessary. GR. 6060.

YOUNG MAN, shipping department; light work; 40-hour week; permanent; $36 to start. American Harvest Flour Co., 417 N. 8th st.

YOUNG MAN, high school graduate; personal assistant to superintendent in machine shop; opportunity for advancement. 904 S. 7th. GA. 3278.

YOUNG MAN, white; drapery store; wonderful opportunity to learn interior decorating. 1225 N. 13th st.

YOUNG man, for inside collection work, car considered. Apply Room 203, 114 N. Seventh.

YOUNG MAN; willing to learn to work in photo-finishing plant; must be mechanically inclined. Stanley Photo, 106 N. Broadway.

YOUNG MAN, white, for wholesale book department; steady, with opportunity. 1535 Delmar.

YOUNG man or girl who can type, to work in shipping department, small shop. Box L-337, P.-D.

YOUNG MEN
Miscellaneous machine operators, must have previous shop experience. Apply 8213 GRAVOIS.

WANTED; semi-drivers who want to become leased operators; we operate a fleet of semi units transporting bulk commodities, heavy machinery, freight and livestock in 22 states; if you are interesting in becoming a leased operator, we have a few International R Model single axle tractors which can be bought on a partnership basis under long-term contract, leasing back to us for an equity period, and paying as you earn; we provide PL and PD insurance at no charge; fuel, lubricants, tires, service available at discounts; if you live in the St. Louis vicinity and are 25-38 years old with a good semi-driving record for the past two years, we have an operation hauling liquid bulk commodities between the Kansas City and Louisville areas which will interest you; units will operate 24 hours per day, 6 days per week and be based at our new $3,000,000 12 acre, 25 N. Meramec, Clayton, CA. 3725.

BILLER, typist, part or full time for truck line. Call CH. 7212 between 9-11 a.m. and 2-4 p.m. daily, Sat. 10-1. Mr. Dreckshage.

BOOKKEEPER; small manufacturing concern; to take charge complete set of books. Good salary; pleasant surroundings. Box Y-349, Post-Dispatch.

COUPLE to tend furnace and clean halls in small apartment house in return for 2-room furnished apartment at a rental of $36.50 per month. Box Y-229, Post-Dispatch.

COUPLE, middle-aged, for motel work; living quarters furnished. Avery 7708.

DRUGGIST—EXPERIENCED
Or junior clerk; fountain help and front-end help. Kaegel Drug Co., 12 West Big Bend.

ENTERTAINER, Piano, Solovox, some singing. Apply after 6 p.m., 7147 Manchester.

ICE CREAM NOVELTY WORKERS
Male and female; state experience and age. Box L-246, Post-Dis.

MEDICAL LABORATORY TECHNICIANS; write Laboratory Director, Broadlawns Hospital, Des Moines, Ia.

PRESSER; must be steady, fast and sober; good pay. Box K-150, Post-Dispatch.

SHOE SALESMEN, part-time, extra or steady; male or female. Leonard Shoe Store, 6031 Gravois.

SHUT-IN to answer phone by extension in own home. Call St. 4446 or write Nichols, 2643 Shenandoah.

WOOL PRESSER; top salary; must be experienced. DIAL CLEANING CO., 2131 S. Seventh st.

Employment Agencies—Male 85

BOYS!—MEN!
Graduation; 16-30; jobs from office boy to Technician; $150-$450 to start.
Active, 315 N. 7th. CH. 2858

ENGINEER; civil or Mining, or conveying equipment experience; $700 up.
BEST $12 OLIVE CE 7090

Employ. Agencies—Male, Female 86

ADVANCE
SUITE 416 $18 OLIVE
WOMEN
SECRETARY, 19-30; downtown; top firm; days — — $250
RECEPTIONIST; typing — — $215
MEN
CLERK, 21-30; high school graduate; will train on job — — $300

Come to Bonded
EMPLOYMENT INTERVIEWER
$3000 TO $3600
SCORES MORE NOW OPEN
BONDED PERSONNEL
411 N. 7TH CE. 1771

THE JOB YOU WANT
IS AT
ABC 906 OLIVE

AAA AGENCY 812 OLIVE
WE HAVE the better jobs!
BULLETIN 611 Olive CH. 6050

Employment Agencies—Female 87

BARBARA HUTTON
ALL GIRL JOB CENTER
FREE SERVICE
FREE REGISTRATION
FREE CONSULTATION
BOOKKEEPER; full charge — $250
BOOKKEEPER; assistant — $225
BILLER; light; shorthand — $230
CLERK; accurate typing — $175
TYPIST; train dictaphone — $195
STENOGRAPHER; trainee — $195
705 Olive Suite 312
CH. 1354

BEGINNERS
17-40; no typing or previous experience needed; train for office or medical position; start immediately.
KAY WILLIAMS Personnel
818 OLIVE SUITE 829

PAT PARKER
SEE OUR BIG AD
IN SUNDAY'S POST
721 OLIVE CH 2600
County Employment Service Office
7903 Forsyth DE 7700

EVERY DAY
There's a job for every girl; beginner or experienced; with or without typing; salaries range from $120-$350. See June at Mapco, 705 Olive, Suite 228, or call GA. 6315.

BEGINNERS
16-25; for all types of office jobs. $145-$210.
ACTIVE 315 N. 7th CH. 2652

FIGURE CLERK; no typing. $150. Miss Mike's 611 Olive CH. 0935

SALESMEN
to sell
CORRUGATED BOXES
Experienced. Or men calling on industrial trade. Box K-5, Post-Dispatch.

SALESMEN
Outstanding money-making opportunity to join traveling advertising crew with national food company, introducing brand-new household item on premium deal; guaranteed training; salary plus commission; liberal traveling allowance; transportation furnished; home weekends. If you wish to associate yourself with a well-paying permanent sales job, see Mr. R. L. Herron, Baltimore Hotel, 9 a.m.-9 p.m.

SALESMEN; storm windows; leads furnished; best deal in city for good clean closers. VO. 3-5556.

AUTOMOBILE SALESMEN
New and used cars; salary and commission
SIMMS AUTO CO.
5959 DELMAR

AUTOMOBILE SALESMAN; Buick; give full details, experience, references. Box K-49, Post-Dispatch.

BIBLES—FAMILY BIBLES
Mo. or Ill. territory, phone, wire, write Eddie Jonatis, 722 Chestnut, room 1409, MA. 3733.

CANVASSERS
For siding; experience not necessary; we have excellent closers; $50 per week guaranteed. THE YARN CO., INC., 7525 Olive St. rd.

COLLECTOR-SALESMAN
With late model car; collect and sell established time payment accounts; guarantee salary $75 week, plus commission, bonus and car allowance; must be willing, aggressive worker; 1953 Chevrolet furnished free to experienced house-to-house collector. MIDWEST UTILITIES, 7134 Manchester.

EXPERIENCED closers; aluminum combination storm windows and doors; prospects furnished. Apply The Dawson Co., 319 DeBaliviere.

GROCERY Specialty, under 30, for nationally advertised product St. Louis and vicinity; car furnished. Box L-240, Post-Dispatch.

MAN with car, to distribute Fuller Brushes to customers by appointment only; $85 per week earnings to start. Phone GEneva 0222 or RE. 5736.

MANUFACTURER of outstanding industrial adhesives and pastes requires top-notch salesman experienced in our field; excellent opportunity, Salary or drawing. Out staff knows of this ad. Box J-150, P.-D.

MEAT SALESMAN or man experienced, with same contacts; restaurants, institutions, etc. Schneider Packing Co., Victor and DeKalb.

MEN to train as salesmen; liberal salary and excellent working conditions; unlimited opportunities for advancement; experience helpful but not necessary; car furnished. See Mr. Mainer, no phone calls, 8 a.m. to 4 p.m., Singer Sewing Machine Co., 823 Locust.

REAL ESTATE salesmen; full or part time; experience not needed; top commission; modern office; leads furnished; teach business; car needed. Call Mr. Frycki.
WEAR R. E. PR. 4502

REAL ESTATE SALESMEN, experience not necessary; 60 pct. proposition. E. H. B. Realty, 7171 Manchester.

REAL ESTATE, men or women; will train; it will pay to investigate. MO. 3250.

TRUCK SALESMAN
Experienced in selling heavy duty trucks or having wide acquaintance through selling truck tires or equipment, to travel eastern Missouri and southern Illinois, appointing and contacting distributors; salary, car and expense allowance plus commission.
MACK TRUCKS
2350 Chouteau St. Louis, Mo.

A NATIONALLY known, highly respected pharmaceutical company is seeking an above average salesman to represent them locally. The man chosen should be between 27 and 45 years of age, own a car, possess a background of successful selling and a sincere desire to better himself. In turn we offer him an excellent opportunity for earnings, prestige and security. Those who qualify will be interviewed locally by an official of the company. Give full details in letter, care of Box A-132, P.-D.

HELP WANTED—MEN, WOMEN 84

SALES OPPORTUNITY
Radio time salesmen or women; Call between 9 and 12 a.m. 25 N. Meramec, Clayton, CA. 3725.

BILLER, typist, part or full time for truck line. Call CH. 7212 between 9-11 a.m. and 2-4 p.m. daily, Sat. 10-1. Mr. Dreckshage.

BOOKKEEPER; small manufacturing concern; to take charge complete set of books. Good salary; pleasant surroundings. Box Y-349, Post-Dispatch.

COUPLE to tend furnace and clean halls in small apartment house in return for 2-room furnished apartment at a rental of $36.50 per month. Box Y-229, Post-Dispatch.

COUPLE, middle-aged, for motel work; living quarters furnished. Avery 7708.

DRUGGIST—EXPERIENCED
Or junior clerk; fountain help and front-end help. Kaegel Drug Co., 12 West Big Bend.

ENTERTAINER, Piano, Solovox, some singing. Apply after 6 p.m., 7147 Manchester.

ICE CREAM NOVELTY WORKERS
Male and female; state experience and age. Box L-246, Post-Dis.

MEDICAL LABORATORY TECHNICIANS; write Laboratory Director, Broadlawns Hospital, Des Moines, Ia.

PRESSER; must be steady, fast and sober; good pay. Box K-150, Post-Dispatch.

SHOE SALESMEN, part-time, extra or steady; male or female. Leonard Shoe Store, 6031 Gravois.

SHUT-IN to answer phone by extension in own home. Call St. 4446 or write Nichols, 2643 Shenandoah.

WOOL PRESSER; top salary; must be experienced. DIAL CLEANING CO., 2131 S. Seventh st.

Employment Agencies—Male 85

BOYS!—MEN!
Graduation; 16-30; jobs from office boy to Technician; $150-$450 to start.
Active, 315 N. 7th. CH. 2858

ENGINEER; civil or Mining, or conveying equipment experience; $700 up.
BEST $12 OLIVE CE 7090

Employ. Agencies—Male, Female 86

ADVANCE
SUITE 416 $18 OLIVE
WOMEN
SECRETARY, 19-30; downtown; top firm; days — — $250
RECEPTIONIST; typing — — $215
MEN
CLERK, 21-30; high school graduate; will train on job — — $300

Come to Bonded
EMPLOYMENT INTERVIEWER
$3000 TO $3600
SCORES MORE NOW OPEN
BONDED PERSONNEL
411 N. 7TH CE. 1771

THE JOB YOU WANT
IS AT
ABC 906 OLIVE

AAA AGENCY 812 OLIVE
WE HAVE the better jobs!
BULLETIN 611 Olive CH. 6050

Employment Agencies—Female 87

BARBARA HUTTON
ALL GIRL JOB CENTER
FREE SERVICE
FREE REGISTRATION
FREE CONSULTATION
BOOKKEEPER; full charge — $250
BOOKKEEPER; assistant — $225
BILLER; light; shorthand — $230
CLERK; accurate typing — $175
TYPIST; train dictaphone — $195
STENOGRAPHER; trainee — $195
705 Olive Suite 312
CH. 1354

BEGINNERS
17-40; no typing or previous experience needed; train for office or medical position; start immediately.
KAY WILLIAMS Personnel
818 OLIVE SUITE 829

PAT PARKER
SEE OUR BIG AD
IN SUNDAY'S POST
721 OLIVE CH 2600
County Employment Service Office
7903 Forsyth DE 7700

EVERY DAY
There's a job for every girl; beginner or experienced; with or without typing; salaries range from $120-$350. See June at Mapco, 705 Olive, Suite 228, or call GA. 6315.

BEGINNERS
16-25; for all types of office jobs. $145-$210.
ACTIVE 315 N. 7th CH. 2652

FIGURE CLERK; no typing. $150. Miss Mike's 611 Olive CH. 0935

Employment Agencies—Female 87

P.B.X. RECEPTIONIST
Light typing; downtown — — — $190
"AUDIT," 315 N. 7th St.
(Over Katz Drug Store)

PERSONNEL INTERVIEWER OPEN
AFFILIATED, 612 Olive, Room 1705

SECRETARY—$250.
SELECTIVE, 705 Chestnut, Rm. 816

HELP WANTED—WOMEN 88

Insurance Personnel
Claim and underwriting department; 5-day week; modern, pleasant office; beginner considered.
Michigan Mutual Liability Co.
3942 Lindell

AT ONCE—COLORED
Women, age 21 to 60, for part time, PAID DAILY. No experience needed; earn to $40 a week. Apply after 1:30 p.m. See Miss Drew, 709 Washington, 4th floor.

COLORED—SPARE TIME WORK AT HOME
Extra money; earn to $1.50 hour; fill customers orders. CH. 0245.

WEST END
General office routine; will train alert beginner. 5977 Delmar.

ACCOUNTING CLERK
In accounts payable department; knowledge of N.C.R. machine and light typing; good opportunity for ambitious person to broaden her knowledge of bookkeeping and accounting.
Angelica Uniform Co.
1421 Olive

ACCOUNTS PAYABLE clerk, to posting; varied duties, light typing; 5 days. 1306 Washington, 3rd floor.

Administrative Assistant
To assist with production schedules, records, reports, etc., requires use of calculator with some typing, 5-day week, permanent, hospitalization, vacation, insurance. CE. 4740.

ANALYSTS
Chemcal manufacturer offers laboratory positions to well qualified high school graduates, having 1 year of chemistry; congenial working conditions and liberal employee benefits afforded; salary in proportion to training and experience. Write fully to
Box K-90, Post-Dispatch

ASSISTANT in stationery department. Hess & Culbertson, 826 Olive.

BEAUTY OPERATOR; steady; $72 week; vacation with pay. 3603 Gravois.

ASSISTANT BOOKKEEPER
Knowledge of general ledger; accounts payable; some typing; 5-day week; downtown; state age, other particulars. Box L-84, P.-D.

ASSISTANT BOOKKEEPER-Typist, to handle accounts receivable. Machine bookkeeping. GA. 4455.

BAKERY SALESGIRL, evenings 5 to 9; all day Saturday, 12:30 to 9; off Monday. 8071 Watson rd.

BAKERY SALESWOMAN; 3 days a week. 3221 Meramec.

BAR MAID; experienced; $40 week. Apply 2301 S. Broadway after 3.

BABY SITTER; alternating hours; $15 week and bus fare. CE. 7580.

BARMAID or bartender; white. 3699 Olive.

BAR MAID, white, experienced. Atwater 9716.

BEAUTY OPERATOR, experienced, steady 5 days, no evenings, apply Permanent Wave Shop, 7306A Manchester, Maplewood.

BEAUTY operator, urgently needed, good wages. Fireside 4288, 8232 N. Broadway.

BEAUTY OPERATOR; full or part time, salary, commission, air-conditioned shop. 911 Locust, rm. 206.

BEAUTY OPERATOR; steady or part time; CO. 3493, CO. 9685.

BEAUTY OPERATOR, manage shop, living quarters. LA. 0554.

BEAUTY OPERATOR; thoroughly experienced; South Side. LO.9915.

BILLING CLERK
Position requires knowledge of multiplication and addition on comptometer; light typing; accurate typing.
UNIVERSAL MATCH CORP.
1501 Locust

BILLING CLERK
Truck line experience; top salary; good working conditions. GA. 5346.

BILLING CLERK; accurate typist; permanent position; 5 days; hospitalization; salary open. 704 N. Ninth.

BOOKKEEPER
To take full charge of office; Remington machine, complete set of books, including P. & L.; would prefer Maplewood or Richmond Heights resident. ST. 8622.

WOLFF'S APPAREL
7409 MANCHESTER

BOOKKEEPER
TRAINEE
Wonderful opporunity in executive offices of national firm for beginner; 5 days; midtown; ideal working conditions; permanent with good advancement. Mr. Amsden. JE. 9450.

BOOKKEEPER
Machine posting, accounts receivable and payable; good salary and excellent working conditions. FR 3606.

BOOKKEEPER ASSISTANT
Machine operator; NCR 3000; modern office; 5-day week; steady. C. Nelson Mfg. Co., 4016 N. Union

BOOKKEEPER - STENOGRAPHER, general real estate, modern office; 5 days; we're easy to work for. 6425 Hampton HU. 4964.

BOOKKEEPER TRAINEE
Opening for girl with ability to learn; some typing and office experience necessary; 5-day week; salary open. 825 Cass. GA. 3838.

BOOKKEEPER
Full charge; some typing; 30 to 40 years; good working conditions; 5-day week; permanent; good starting pay. Sidney 3300.

BOOKKEEPER; experienced; auto dealer; west end; 5-day week; salary open. CE. 1771.

BOOKKEEPER; Burroughs machine; will train. South. FL. 5140.

BOOKKEEPING MACHINE OPERATOR
WE OFFER:
Unusual Opportunity,
Pleasant Conditions,
Plus Bonus and
Profit-Sharing Plan
MUTUAL BANK & TRUST CO.
716 LOCUST

BOOKKEEPING MACHINE OPERATOR
National 3000; 5-day week; pleasant working conditions; many company benefits; good salary.
HUBBELL METALS, INC.
2817 Laclede

BOOKKEEPING
Typing, clerical, small office, 5-day week, including Sat.; salary $250; state references. Box Y-257, P.-D.

BOOKKEEPER, general ledger; experienced in preparation of trial balance, bank reconciliations and construction; salary commensurate with ability. Box Y-155, P.-D.

BUNDLE BREAKERS; experienced or will train alert girl who are interested in earning additional bonus. Matthey Laundry, 3301 Bell.

CAN HOPE girls-women; earn from $45 to $70 per week plus free food and many liberal company benefits; 6 days, 48 hours per week; experience not necessary. Apply White Castle office, 3118 S. Kingshighway from 9 a.m. to 12 noon.

CASHIER
St. Louis Jewelry Co. has opening for capable cashier, 25-40; experience with NCR 2000 machine, interesting diversified work; some typing preferred, telephone work, general clerical; excellent opportunity for advancement with large progressive firm; good starting salary, employee benefits and discounts. Call MRS. GUMONE, CE. 4193.

CASHIERS, clinic or hospital work, high school graduates, light typing helpful, day hours, apply personnel office, Barnes Hospital.

CASHIER-TYPIST
Experienced. Small loan office; 5-day week. JE. 2710.

CASHIER-N.C.R. 2000 OPERATOR. Metropolitan Loan & Investment Co. 722 Chestnut. CH. 9366.

CASHIER for clinics; days, accurate and rapid, age 21-40. Apply Personnel Office, Barnes Hospital.

CHAUFFEUR; colored; nights; porter answer telephone. 1231 N. Grand.

CHAUFFEURS; drive radio-controlled cabs; must be neat; courteous and over 25; know city; none other need apply. 1835 Washington. Ace Cab Co.

CLERICAL: SOME STENOGRAPHIC NECESSARY
Consider beginner; 5-day week; salary open; steady advancement; southside.
Independent Die & Sup. Co., GR 2143

CLERK-TYPIST
Small pleasant office, heart of Clayton; 5-day week; must be neat and accurate; good beginner acceptable. PA. 8344.

CLERK-TYPIST
Young, single, high school graduate; 5-day week; good rate of pay; vacation; welfare plan.
CENTURY ELECTRIC CO.
1806 PINE

CLERK-TYPISTS
We have permanent positions for young women who want the chance to prove they have better than average ability, as part of a large national organization. You will enjoy various employe benefits, and in addition you will have the advantage of personal helpful supervision. This position offers a good starting salary, modern, pleasant working conditions, vacations with pay, free hospitalization, planned program of advancement; apply
Commercial Credit Corp.
4146 Lindell

CLERK-TYPIST
Varied and interesting duties; requires light figure work; 5 days, 40-hour week; apply personnel division.
RICE-STIX, Inc.
1000 WASHINGTON

CLERK-TYPIST
Employee benefits; scheduled raises; south side plant.
PL. 8500

CLERK-TYPIST
Young woman, 20-30, in private aircraft industry at Lambert Field; interesting environments.
PHONE MR. ALLENDER
RE. 1419

CLERK-TYPIST
Knowledge of figures, to do billing on typewriter, experience preferred but will train; age 22 to 30; liberal starting salary; 5-day, 40-hour week; paid vacation and other company benefits.
TRAILMOBILE, Inc.
1409 Howard

CLERKS for intaressing position in our accounting department; must like figure work and be light typists, congenial associates and pleasant working conditions including new air conditioned offices, wired music and employes restaurant; periodic merit salary increases; hours 8:15 to 4:45; 5 day week. General Insurors, Inc., 4144 Lindell.

CLERK
Light typing; some addressograph experience; varied duties; pleasant working conditions; located south. Call Miss Woodson, FR. 1282.

CLERK
Permanent position, good at figures, pleasant working conditions. OL 0415.

CLERK-TYPIST
5½-day week; pleasant working conditions; paid vacation; free hospitalization and other employe benefits; permanent. Crown Cork Corp., 4362 Warne at W. Florissant.

CLERK-TYPIST
General office duties; high school graduate; beginner considered. H. & H. Machine Co., 4216 W. Easton.

CLERK-TYPIST
21-30; to code and register orders; typing is light but must be accurate. Prefer someone with bookkeeping training, who likes to work with figures. CH 3230.

CLERK-TYPIST
General office work; some experience; downtown location; 5 days. MA. 4124.

CLERK-Typist-Bookkeeper; white; Catholic institution for

HELP WANTED—WOMEN 88

PRESSER

And under pressers; experienced on better dresses, steady work. Rosedale Dress Co., 704 Washington.

COMBINATION PRESSER, for dry cleaning department. Sunshine Laundry Co., 2323 Rutger.

PUNCH PRESS OPERATORS, must be experienced on small blanking presses. 756 S. 2nd st.

RECEPTIONIST and SWITCHBOARD OPERATOR

Experienced; light typing; to operate teletype and record keeping; 5-day week; 8:30 a.m. to 5 p.m.; good working conditions.

FAIRBANKS MORSE & CO.
4301 S. Spring FL. 8000

RECEPTIONIST, in pediatrician's office, Webster Groves; shorthand and typing required. Please state reference and previous experience. Box K-57, Post-Dispatch.

RECEPTIONIST, clinic; high school graduate; no typing necessary; age 18-35. Apply Personnel Office Barnes Hospital.

REGISTERED laboratory technician, hospital 5½ day week. Box L-109, Post-Dispatch.

SALES CORRESPONDENT
An interesting career opportunity; some college preferred; ability to compose own letters and good telephone voice essential; some typing and a liking for arithmetic preferred. Call Miss Petry, CH. 1657.

SALES GIRLS
LIBSON SHOPS

for
Beautiful New Store
At 414 N. 7th St.

EXPERIENCED DRESS GIRLS. Experienced or Inexperienced Girls for Sportswear, Lingerie, Hosiery and Accessories.

IF INEXPERIENCED, WE'LL TRAIN YOU!
SALARY COMMENSURATE WITH EXPERIENCE!

A few advantages for the Libson Girl—

40-Hour, 5-Day Week
Liberal Discount on Purchases
Free Hospitalization
Paid Vacations
Air-Cooled Beautiful Surroundings
Good Chance for Advancement
Good Salary and Commission

LIBSON SHOPS

1209 WASHINGTON AV.
4th Floor or Call
Mr. Dawidoff, CH. 5963

SALESPERSON; CLAYTON
Experienced and with high type retail clientele; 5-day week; liberal discount and employe benefits; pleasant surroundings. Apply Miss Hurn, Garlands of Clayton, 7608 Forsyth

SECRETARY TRAINEES

Medium dictation; good typist; 18-35; 5 days, 8 to 4:30; salary commensurate with ability; some typing and a liking for arithmetic preferred. Call Miss Petry, CH. 1657.

Rexall Drug Co.
3901 N. Kingshighway
San Francisco Entrance

SECRETARY

TO PLANT SUPERINTENDENT OF A LARGE INDUSTRIAL CONCERN; EXPERIENCED.

PR. 2215, Station 24

SECRETARY, age 20-35; light dictations, typing; must be experienced; downtown office; 5-day week, good hours; $250 month to start with periodic increases; paid hospitalization and insurance; in reply state age, experience and references. Box Y-65, Post-Dispatch.

SECRETARY, medium dictation, good typist; attractive downtown location, 5 days, give complete details of experience and salary expected; must be qualified beginner. Box W-146, P.-D.

SECRETARY (legal); experienced preferred, but will consider capable beginner, 5-day week. Call CE 2776.

SECRETARY; Euclid-Maryland district; retail sales experience helpful; 5-day week; salary open. Box L-298, Post-Dispatch.

SECRETARY
Experienced; 5 days; opportunity for interesting position; attractive salary. Modern Shoe, 1201 Washington.

Sewing Machine Operators
Double and single needle; permanent, year around with no lost time. Apply 4138 Manchester.

SHOEWORKERS

REPAIRERS, and experienced inspector in packing room; also tracers and machine folder; permanent positions. Apply

L. J. O'NEILL SHOE CO.
208 N. 17th

SHOE WORKERS

Experienced Fancy stitchers and top stitchers.

BROWN SHOE CO.
12th and Russell

SHOEWORKERS

FANCY STITCHERS
EXPERIENCED

Brauer Bros. Shoe Co.
2018 WASHINGTON

SHOE WORKERS

TOP STITCHERS

Must be experienced.

Paramount Shoe Co.
4164 Chippewa

SHOEWORKERS
Experienced lining stamper; also girls for cleaning and repairing; steady work. Tower Grove Shoe Co., 1124 North Market.

SHOEWORKER
Experienced skiver on ladies' casual shoes. TOWER GROVE SHOE CO., 1124 North Market.

SHOEWORKERS
Experienced clicker cutters, steady work. TOWER GROVE SHOE CO., 1124 North Market.

SILK SPOTTER, experienced; steady work. Nu-Way Cleaners, 210 S. Hanley Rd.

SILK FINISHER; experienced dry cleaning department. Acme Laundry, 4525 Delmar.

SILK FINISHER, experienced only. Classic Cleaners, 3125 Chippewa.

STEAM TABLE girl, also one for salad maker, good pay, meals and uniforms. Planters Cafeteria, 411 Chestnut.

STENOGRAPHER; for 2 lawyers; experienced; middle aged acceptable; 5-day week; air conditioned office. 1126 Title Guaranty bldg., 706 Chestnut st.

STENOGRAPHER-EDIPHONE
Shorthand not required; 5-day week, 8 to 4:30; good salary; paid insurance. Call Mr. Sperber, CE. 1220

STENOGRAPHER, experienced and dependable; full time or will consider 4 or 5 days weekly. Forest City Mfg. Co. 1641 Washington.

STENOGRAPHER, experienced, small air-conditioned office; 5-day week; central location; good salary. JE. 3221 or Madison.

STENOGRAPHER; medical, part time, evenings transcribing X-ray reports, ediphone cylinders, hospital work, white; give phone number. Box K-409, Post-Dispatch.

STENOGRAPHER, medical transcribing, X-ray reports, ediphone cylinders, hospital work, white, 5 days, 8:30 to 5. Give phone number. Box K-149, Post-Dispatch.

STENOGRAPHER; light dictation; assist decorator, Warfield Shops, Euclid and McPherson.

STENOGRAPHER; beginner; 5-day week; see Mr. Lantz, Lammerts, 911 Washington.

STENOGRAPHER, receptionist, Schneider Bros., 1127 Washington

HELP WANTED—WOMEN 88 HELP WANTED—WOMEN 88

STENOGRAPHERS
TYPISTS
CLERKS

Ages 18 or over; experienced or beginners; permanent; 5-day, 40-hour week. Apply Employment Office.

INTERNATIONAL SHOE CO.
717 North 15th St. (Just off Washington)

Industrial Cafeteria
Help Wanted

ANN ARBOR, MICHIGAN

Will interview Saturday, Feb. 7th at 4182 Meramec from 10 A.M. to 4 P.M.

STENOGRAPHERS
CLERK-TYPISTS

Have 2 openings. Excellent opportunity for one beginner. 5-day, 40-hour week, cafeteria service, many employe benefits.

HUSSMANN REFRIGERATOR CO.
2401 N. Leffingwell

STENOGRAPHER

Opportunity for girl between 19 and 25; in sales department of centrally located manufacturing concern. Will verbal and dictaphone dictation, must be accurat typist. Excellent working conditions in medium size office.

Contact Mr. Milstead
KORRECT WAY DIVISION

AMERICAN FIXTURE & MFG. CO.
2300 LOCUST

Stenographer

Excellent opportunity; accounting background necessary; good working conditions; employee benefits, paid vacation this summer.

VICKERS ELECTRIC DIVISION
1815 Locust

STENO CLERK

Recent graduate considered; light dictation, diversified work with a progressive firm; 5-day week; congenial working conditions; central location; employe benefits.

RAMSEY CORP.
30 S. SPRING

STENOGRAPHER

25-35, single, experienced; 5-day week. Apply;

LIBERTY BELL OIL CO.
1430 S. Vandeventer

STENOGRAPHER

South side; 5-day, 40-hour week; excellent opportunity; pleasant working conditions; employe benefits. State age and experience.

Box L-49, Post-Dispatch

STENO-CLERK

Some dictation and general detail work in compensation department, 5-day week.

CENTURY ELECTRIC CO.
115 N. EIGHTEENTH

STENOGRAPHER

Dictation
Small Office
40-Hour Week; Good Pay

2808 N. Grand

STENOGRAPHER

for engineering department, merit increases, employee benefits.

RITEPOINT CO.
4350 S. Kingshighway PL.8500

STENOGRAPHER; good beginner will be considered; prime requisites ability to read notes and use common sense; downtown, air-conditioned office, 5-day week; opportunity for smart young girl to associate herself with national firm in publishing field. Phone Mr. Lange, CH. 7288.

STENOGRAPHER

Will consider beginners or applicants up to 50; medium dictation; opportunity for advancement. Call CE. 9200 or Stop 501 St. Louis Union Trust Co.

STENOGRAPHER-CLERK

Mercantile chain organization; permanent; 5-day week; clothing obtainable at cost; plus other benefits; location 10th and Washington. Call Mr. Knowles, GA 4424.

STENOGRAPHER-CLERK
Light dictation; general office; unusual opportunity in growing company; 37-hour week; downtown. Mr. Finke, GE. 2800.

STENOGRAPHER; rapid, accurate typing, short hand; bonus plan; insurance; good working conditions; vacation; 5-day week. Russell & Axon consulting engineers, 408 Olive, room 1000.

STENOGRAPHER-CLERK
20 to 35, high school graduate; 5-day week, 3-week paid vacation. 506 Olive, 2nd floor. GA. 0918.

STENOGRAPHER
Beginner considered; 5-day week; opportunity; small office. Carr Adams Mfg. Co., 3014 N. Second.

STENOGRAPHER
6 months or more experience; 37½ hours week; good pay. The Loyd Scruggs Co., 1022 N. 6th. CH.2668

STENOGRAPHER
Steady 5-day week; modern office; good salary. C. Nelson Manufacturing Co., 4016 N. Union.

STENOGRAPHER, shorthand; downtown location; 5 days; hospitalization; salary open. 704 N. 9th st.

TELEPHONE operator, experienced, relief hours; some night work. Apply personnel office, Barnes Hospital

TYPIST—18-25

Light dictation, northwest. MU.4585

TYPIST-BILLER; small office; 5-day week; vacations; insurance. SW. 1200.

TYPIST-CLERK; experienced; wonderful possibilities; 40-hour week. 3236 Olive.

TYPIST, 18 to 30; posting accounts; 5½ days; salary open. Room 203, 7 N. Brentwood, CU. 0218.

TYPIST-CLERK; 5-day week. See Mr. Lantz, 911 Washington.

TYPIST; real estate and insurance; south. LO. 3334.

TYPIST-CLERK, beginner; small office. FR. 0178.

TYPIST-CLERK
(For Factory Office)

Beginner considered; to type simple orders and do diversified work; 5-day week; employe benefits.

RAMSEY CORP.
30 S. SPRING

TYPIST-CLERK

We have an opening for a good typist clerk; clean modern office; 5-day week; pleasant co-workers; beginner considered; salary to start.

SEE MR. ABRAHAM
4242 LINDELL

TYPIST-CLERK
To Assist
Auto Dealer Accountant

Must be accurate, dependable and steady; good working conditions.

OPPORTUNITY FOR ADVANCEMENT
to right party. State age, experience and references.
BOX L-145, POST-DISPATCH.

TYPISTS

NEEDED, 16-45, WHITE
OPENINGS FOR INEXPERIENCED AS WELL AS EXPERIENCED
Downtown, no Saturdays; good working conditions; state age, qualifications and salary expected.
BOX L-185 POST-DISPATCH.

TYPIST-CLERK
Small office; permanent position; must be efficient and accurate; location northwest; good opportunity for right party. Are you the right one? Let's find out. Box L-70, Post-Dispatch.

TYPIST CLERKS
Positions open in advertising and educational department; excellent opportunity to advance in rapidly growing national consumer finance company; 5-day week. 1210 Ambassador Building.

TYPIST
Rapid, accurate, for billing desk; downtown general insurance office; permanent; full particulars. Box L-316, Post-Dispatch.

TYPIST
Will consider beginners or applicants up to 50; opportunity for advancement. Call CE. 9300, Station 591. St. Louis Union Trust Co.

TYPIST-CLERK
White, small office, 5-day week; vacation with pay, sick leave benefits; will consider good beginner. National Drug Co., 615 S. Taylor.

TYPIST
Some dictation; varied office duties; call Mr. Nowacki, CH. 8057.
SHEPARD ENGINEERING CO.
912 N. MARKET

TYPISTS and clerks, 17-22, will train, good beginners, 3 days, high school graduates, permanent positions, immediate employment, downtown. MA. 5800. Sta. 233.

TYPIST - CLERK; preferably with payroll experience; 3 openings; large hospital; $160 to $225. Mo. State Employment, Wellston, 1609 Hodiamont.

TYPIST-CLERK, white; friendly, small office; no age limit; type reports, some billing, filing, payroll work. VO. 3-3041.

TYPIST, to train for edíphone, for professional office in Washington University Medical School; setting; interesting work; 1 month's vacation. Call FO. 6409, Sta. 583.

TYPIST-CLERK; general office duties; small office, local manufacturer, 5-day week, excellent working conditions. GE. 0734.

TYPIST CLERK, some figures; hospital commissary, 5 day week, white; 18 to 40; give phone number. Box K-332, Post-Dispatch.

TYPIST-CLERK
40-hour week; experienced, or will train. WO. 5515.

TYPIST, downtown; 5-day week; must be experienced. Phone D. Sheerin, MA. 9200.

TYPIST, 18-30; to learn policy writing; 5 days; H. W. Eddy Ins. Co., 3207 Olive.

TYPIST; no other office in the city like ours. Phone LU. 3331.

WAITRESS
EXPERIENCED
WHITE
Apply BEVO MILL
4749 Gravois

WAITRESS, with or without room and board; uniforms and meals furnished; Johnnies Truck Stop, 15 miles south of St. Louis, Highways 61 and 67. Phone Imperial 2079. Arnold, Mo.

WAITRESSES; long or short hours available; meals and uniforms furnished; no Sundays, F. & E., 515 Olive.

WAITRESS; must be experienced on grill; $42; nights. A C Grill, Grand and Florissant.

WAITRESS, counter, grill, experienced, night and day shift. 3625 N. Grand.

WAITRESS, counter, grill, experienced, night and day shift. 2811 N. Grand

WAITRESS; experienced; 6 days, Sundays off, Apply at 3525 Chippewa.

WAITRESS with grill and steam table experience; day hours. 407 N. Sarah, NE 9402.

WAITRESSES, white, uniforms furnished, 10:00 to 5:00. Page.

WAITRESS; experienced, white; good wages and tips. 3541 S. Grand

WAITRESS; good pay, no food. Jones' Bar, 1400 S. Vandeventer.

WAITRESS, meals and uniforms furnished. 1005½ Pine.

WAITRESSES, day or night shifts, good pay. 300 Washington.

WAITRESS-BARMAID; good pay. Apply 4055 Olive, FR. 7537.

WAITRESS; experienced; 25 or over. 4825 Delmar.

WAITRESS, experienced, days, no Sundays. 720 Locust.

WAITRESS, experienced, white; nights. 7895 Watson rd.

WAITRESS, Apply Brown Derby, 615 N. Eighth.

WAITRESS; experienced; sandwich shop; top pay. 3557 Chouteau.

WAITRESS, white; experienced. Edison Cafe, 105 N. 18th, CE 4833.

WAITRESS; white; no experience necessary. 726 Chouteau.

WAITRESS, for nights in tavern. 2728 Lafayette.

WAITRESS, experienced. Loop Sandwich Shop, 8915 S. Broadway.

WOMAN, white; to stay; cooking, housework, light laundry; private room and bath; good salary; references; 2 adults and 3 chool children. TE. 4-8501.

WOMAN, single, 30-55; supervision counseling small group in childrens institution. Live in. Full maintenance plus salary. Phone FO. 5258.

WOMAN, cook, housework, new ranch house; private room and bath; stay; excellent references necessary; $150. WY. 2859.

WOMAN, with car, to call on established accounts for nation-wide organization; $60 a week salary to start. Apply 810 Fullerton Bldg.

WOMAN, general housework, plain cooking, light laundry, 5 days; sit 2 nights. Call DE. 9378 Sun. 10-3.

WOMAN, middle-aged, care 2 children; pleasant home; stay; salary. GE. 6219.

WOMAN; good plain cooking, housework; stay; other help; Clayton references. FR. 8014.

HELP WANTED—WOMEN 88

WOMAN, white; stay; cook, light housework, for elderly lady; good food, some pay. Wabash 3092W.

WOMAN; white; small work; live in. Good Samaritan Home, 4500 Washington.

WOMAN, middle-aged; housework; more for home than wages; must like children. FL. 7228.

WOMAN baby sitter; must have good references. 7314 Maryland.

WOMAN, white, experienced steam table and cooking. 4301 N. Union

WOMEN; white, for light packing work; in clean modern confection plant; evening hours, 3-8 p.m., 5 days week. Apply in person 3-5 p.m., no phone calls please. Fruzola Co., 3689 Olive.

WOMEN; you can earn as much as $3 per hour as full or part time Avon Representitive. NE. 7137.

WOMEN, TEMPORARY OFFICE WORK. OL. 2238

YOUNG LADIES, a pleasant outside work, no selling, $60 to $75 week if you are willing to work. 3727 W. Florissant, MA. 0994.

YOUNG WOMAN
OPERATE CALCULATOR

Some billing; small office; 40-hour week; good pay.

2808 N. GRAND

YOUNG WOMEN

40-hour week; $36.50 per week; open Sundays; uniforms furnished, meal discount; opportunity for advancement.

FORUM CAFETERIA
307 N. SEVENTH

FOR retail baking shop, finishing, experience necessary. LO. 6766, 4415 S. Kingshighway.

SALESWOMEN WANTED 89

$25-$30 Day

Easy to earn $25-$30 per day commissions making appointments.

For fast moving and high rate of closing deal, see

MR. MASON
3750 LINDELL
2-5 SUNDAY

WANTED
4 CATHOLIC LADIES
$100 Per Week If Qualified

Apply Room 803, Holland Bldg., 211 N. 7th. Apply Fri., Sat., and Sun. 8:30 to 2:00.

HOMEWORK

EARN TO $1.50 AN HOUR
FILL CUSTOM ORDERS
We deliver—no money needed
Phone 9:30 a.m. to 4 p.m. only
CH. 0245

BIBLES—FAMILY BIBLES
Mo. or Ill. territory, phone, wire, write Eddie Jonaitis, 722 Chestnut, room 1409, MA. 3733.

14 COLORED—21 to 55
Earn $40 weekly, work 3 to 4 hours daily. MA. 6776.

REAL ESTATE SALESWOMEN; full or part time; experience not needed; top commissions; modern office; leads furnished; teach business; car needed. Call Mr. Frycki, WEAVER R. E. FR. 4502

HOUSEWIVES
If you can work 4 hours a day, you can earn $40 a week. Call Avon Cosmetics. SW. 1673.

PARTNERS WANTED 90

ACTIVE partner to start wood working business for manufacturing new fixtures and remodeling; prefer partner with or without established location; I have all modern equipment and good paying business. Box K-126, Post-Dispatch.

BUSINESS OPPORTUNITY

BUSINESS OPPORTUNITIES 94

SMALL INVESTMENT
SHORT HOURS
EXCEPTIONAL INCOME

Reliable wholesale concern, in order to establish new outlets for wholesale merchandise such as candy, stockings, chlorophyll products, nuts, etc. We will furnish all machines and establish route without charge for responsible person who has money to invest in his merchandise for cash. You do not buy the machines but do keep the profits. Must have car, references, character, good credit and carry not less than $500 worth of stock. All replies contacted. Write Box 695, Central Branch, St. Louis, Mo.

GOOD INVESTMENT AND BUSINESS OPPORTUNITY

Reliable printing concern; in order to establish additional capital for expansion purposes, wants to sell $18,000 of common stock or $15,000 of convertible preferred stock. We are also interested in a man who could own 25% or more of business but who could sell for cash and make additional $10,000-$15,000 a year. All replies contacted, write Box X-357, Post-Dispatch.

REAL MONEY MAKER

Restaurant; 323 E. Broadway, East St. Louis; doing very good business; lake to pinball machines and all fixtures in excellent condition; owner retiring. Call today. Upton 4-9160 or PA. 6741.

All Owners—Drivers

With clean 1950 and later model tractors; to operate on long-term lease basis; good earnings, safety bonus participation. SOUTHWEST FREIGHT LINES. Mr. C. R. Waggstaff. 4800 Bulwer.

RARE OPPORTUNITY

One of Alton's busiest corners; ideal gas station; sell or lease. Alton 2-8321, Mr. Martin.

APPLIANCE
FURNITURE

Good established business; excellent location; wonderful opportunity; priced at wholesale inventory.

Burton & Lee Rlty. Co.
SW. 8500

GREAT OPPORTUNITY

For right man with nationally known organization motion picture industry; requires minimum efforts for large profits. Phone Mr. Edel for appointment, JE. 7700, Thursday, Friday or Saturday.

TILLMAN QUALITY VENETIAN BLINDS CO., to the highest bidder.

BOX L-104, POST-DISPATCH

DRIVE IN & RESTAURANT

Ultra modern; owner will lease; $3000 handles, WI. 5017 between 2 and 4 p.m.

UNUSUAL BUY

Groceries, meats, Tom-Boy; well established; low rent. HU. 9973.

ATTENTION RHODE REPAIR MAN. If you are experienced at shoe repairing and would like to go in business, call HI. 3068.

AUTO Insurance Agency, 100 pct. return basis, prefer first year; experience not necessary; opportunity to establish your own business, training furnished; established agents only; need not reply. Box K-388, Post-Dispatch.

AUTO PARTS, wholesale route business, in Southern Illinois; late model 1½-ton truck; established route, doing good business; forced to sell, ill health; priced for quick sale. Contact W. E. Booher, Box 46, Salem, Ill., Phone 1475W.

AUTOMATIC LAUNDRY, Clayton. CA. 6105

REX CAFE, 407 Collinsville av., East St. Louis, Ill., doing good business, priced to sell; selling account ill health.

CHEMICAL MANUFACTURING BUSINESS; sanitary and maintenance chemicals, soaps, detergents, germicides, disinfectants, waxes; stainless equipment; owner leaving state; $3000 total. Box L-200, Post-Dispatch.

CIGAR STORE; established; downtown location. HU 7447 eves.

CLEANING business, complete finishing equipment; reasonable. LA. 2961.

CLEANING PLANT, fully equipped; priced right for a quick sale. Box K-236, Post-Dispatch.

CLEANING and Tailoring shop, in DeSoto Hotel; profitable business. CE 8750, Mr. Canada.

CLOTHING, used; with truck; 2 furnished apartments rented; also living quarters. 1521 S. Broadway.

CLEANING SHOP, south; cheap. Call GR. 5403.

CONFECTIONERY, 3862 Fairview. Fine location. Real bargain if sold this week. Take over business at once. Call GR. 8200.

CONFECTIONERY, 4301 Blair, with living quarters; established. LICKLIDER, DE. 5771, MU. 7933.

CONFECTIONERY; south; living quarters; fully stocked; no agents, retiring. LO. 3617.

CONFECTIONERY; all electric; must sell; living quarters; owner will finance. MI 1934.

CONFECTIONERY; electrically equipped; well stocked; good business; living quarters. CH. 8205.

CONFECTIONERY, 4557 Eichelberger; 6 rooms; $3500. HU. 6083

CONFECTIONERY; living quarters; sacrifice; Walnut Park. MU 5800.

CONFECTIONERY; closed; will sacrifice; RO. 7040

BUSINESS OPPORTUNITIES 94

COOK'S PAINT; wallpaper, floor covering store, good location. See or write Steve Pingel, Perryville, Mo.

DELICATESSEN; Kosher; up to date with practically new equipment in heart of University City; reasonably priced; contact owner, CO 6134, VO 3-2190.

DELICATESSEN; good stock and business; 2 rooms; cheap. MU. 8833.

DRUG STORE

Excellent northwest location, active store. EV. 9112.

FILLING station, for sale, inventory only; 9th and Chouteau, 2 enclosed grease bays; excellent commercial business. GA. 9960.

FOOD SHOP in prosperous Clayton. 200 S. Hanley rd. Owner.

FROZEN CUSTARD drive-in with parking lot; south. VI. 2-5747.

GIFTS, GREETING CARDS
East of location. MO 9940, CH 9944

GROCERY, meat market; good business, good electric equipment, nice stock, fine location; $4000, stock and fixtures, 3 living rooms, rent $50; 60 miles out. R. E. Rupe, 714 Short st., Litchfield, Ill.

GROCERY-MEAT MARKET; colored neighborhood; doing good business; must sell; during day call FR. 8590; evenings DE. 5367.

GROCERY and meat market; retiring after more than a quarter of a century; cash, self service; sacrifice. PR. 0848, PA. 1565.

GROCERY, south; self service; rent $50 with lease, PR. 9131 or evenings Wabash 6242W.

GROCERY-MEAT MARKET; established 8 years; good location; colored trade; illness. Owner, OL. 7150

GROCERY-DELICATESSEN 5651 Page; must see to appreciate; lots of equipment; will sell cheap.

GROCERY - MEATS; small store; ideal for couple. EV. 8589.

GOOD GOING HARDWARE BUSINESS

Owner ill; sell everything at inventory. Call
Burton & Lee Realty Co. SW. 8500

HARDWARE store sacrifice complete stock less than inventory. EV. 8226.

HARDWARE STORE; clean stock; at inventory; must sell. LO.9965.

HOTEL

53xx Pershing; 27 rooms, 6 baths, oil heat; beautifully decorated and furnished; income can easily be increased; sickness forces sale; excellent financing; call for appointment.
Solon Gershman Realtors, DE. 9300

ICE CREAM, sandwich shop, 5 rooms, Route 3; good location; parking lot; all health. Box 583, Red Bud, Ill.

ICE CREAM, fountain and sandwich shop; make offer; owner will finance. 7281 Natural Bridge.

LAUNDERETTE MANAGER for established launderette; $2000 for partnership; salary to start. Box L-224, Post-Dispatch.

LAUNDRY, self-service and complete shirt laundry; 20 Bendix, 2 Norge, 2 large extractors, 2 large dryers; $2000 monthly gross. HU. 7096.

LOCKER PLANT

500 unit. Box Y-136, Post-Dispatch.

MACHINE SHOP for sale; will consider 1, 2 or 3 machinists as partners in going business; investment can be earned in 1 year besides regular salary. 1314 Ferguson, PA. 5454.

MOTEL, 6, Birmingham, Ala.; 6 months old, brick construction, located downtown Birmingham; 27 units; tile baths, rubber foam mattress; we are not selling a motel but an established business as a good investment; this has been built on a high plane competing with the better hotels in this city; price $175,000; owner is a doctor and cannot devote his time to this enterprise; located on Highway 31; linquiries solicited. Motel Paradise, 1024 North 26th, Birmingham, Ala.

OPTOMETRIST; $1000; pay one more $1000 out of receipts; rent $35; fine chance at low investment; lease. LA. 3134.

PACKAGE LIQUOR store; good business; long lease; must sell, ill health. NE. 4531 or RO. 8590.

PACKAGE LIQUORS; good business; owner leaving town. FL.7973.

PAPER ROUTE, a.m., exceptional quality, 1000 daily. 3300 Sun., territory 2 by 7 blocks; you can't go wrong on this route. RE. 1848.

PAPER ROUTE, a.m., county, 1165 daily, 1150 Sunday. Kirk, 6744.

PAPER ROUTE, A.M. 750 daily, 800 Sunday, good future, EV.4593

PAPER ROUTE, a.m. choice southwest; 330 daily; 300 Sunday; compact; 100% collections. SW 7598.

PRINT SHOP; doing a good business with modern equipment. Box K-60, Post-Dispatch.

RESTAURANT for sale; lease, choice location; large sallonage at inventory. SW. 6600.

SHELL SERVICE STATION, 6500 St. Louis; books open; bargain; must sell; good business. EV. 9620

SERVICE station; new, modern 2 bays; for lease; south; major products. Call PL. 7600 between 9-4.

SHOOTING GALLERY; short range, build to suit, all-metal 2-wheel trailer; includes 2 guns and target cards; $400. WI 4815, 2751 N. Hanley rd.

SNOOKER, Billiard and Pool Equipment; complete, 8 tables and fixtures; account building sold. Warren Morgan, 421 S. Castle, Salem, Ill., Phone 1794.

TAILORING, cleaning shop; easy terms. Dial TE. 8-3362.

TAVERN; county; full license package liquor; established 19 years; owner leaving state; fixtures, stock and business; living quarters upstairs; lease reasonable, Box L-328, Post-Dispatch.

TAVERN-RESTAURANT; with steady industrial commercial trade; full liquor license; air conditioned; 6 rooms rent for $157 month income or your own living quarters; illness. HI. 1936, HI. 7262.

TAVERN, BUILDING; colored trade; also small building, living quarters 3 rooms, kitchen; 2-big vacant lots. See Harry, 307½ Missouri, East St. Louis.

TAVERN-night club; East St. Louis; mixed trade; top prices; leather and chrome; $2400, stock optional. St. Louis, NE. 3775.

TAVERN, all electric; good location; parking facilities. Grand View Bar, 3501 S. Grand.

TAVERN 5%; good fixtures; low rent; doing $650 or better; down payment will handle. GA. 8742.

TAVERN; Bevo Mill district; a money-making location; investigate Groebl-Senniger, LO 3000, PL 3682

TAVERN; north; $500 week; 5 rooms, bath; shuffle board; Kold draft; $5400, St. Louis, NE. 3775.

TAVERN; 901 O'Fallon (across street from project; living quarters upstairs; good business.

TAVERN-package liquor, dancing; 3 Broadway; $600 week; low overhead; $7250. St. Louis, NE. 3775.

TAVERN and restaurant; with living quarters; north; full license; good location. GA. 8384.

TAVERN; downtown; low price; newly decorated; real bargain; easy terms. Mardis, VO. 3-1950.

TAVERN; full license, also lunch; sacrifice for $2000. 6811 Michigan

TAVERN, SOUTH
2901 Missouri BE. 9670

TAVERN, full license, fixtures, $4800. EV. 9940, 10 to 5 p.m.

TAVERN and living quarters; call owner. FR. 5812 or FR. 8386.

TAVERN AND restaurant, for sale or trade on house. Northland 9015.

TRUCKERS ATTENTION

Service station for lease; 250-ft. frontage by 135 deep; could be used by small truck line for office and repairs. 3225 CHOUTEAU, LA. 4446.

BUSINESS OPPORTUNITIES 94

TOURIST COURT; drastically reduced; 30 minutes from St. Louis on Highway 40-61, Lake 2478.

TV SERVICE & SALES CO. for sale; good location in county. Box Y-221, Post-Dispatch.

2 FINE Missouri corporations, full control, broad powers, no liabilities; excellent products; inventory below cost; one 25,000 shares and one 2000 shares; small investment required. Call Wolcott Associates, Inc., ST. 5214.

USED car lot on Natural Bridge. For sale or lease, low overhead. GO 6052, GE 3391.

A $75,000 YEARLY SALES, General Merchandise and Meat Store; town of 2500; 50 miles from St. Louis. Inquire Box J-153, P.-D.

OPERATE your own taxicab, with St. Louis' fastest growing cab company; $300 down, will finance balance. Contact Jim Moran, RV. 5049, 6:30 to 9 p.m., evenings.

OPPORTUNITY to invest in an established soft drink company with a new franchise; excellent potentialities. RO. 6446.

PART TIME income; coin radios on location; no experience; little time required. MO. 1328.

DO YOU WANT TO BUY OR SELL any size hotel? MECKEL, CA. 3150

BUSINESS WANTED 95

SELLING YOUR BUSINESS is our business; 30 years' experience. Mr Nutt, 4067 S. Grand, FL. 3330.

TO SELL ANY BUSINESS NOW, consult E. B. Shoop, FO. 3958.

ALL CASH FOR BUSINESS OR ROOMING HOUSE. FO. 5104.

ROOMS AND BOARD

ROOMS WITH BOARD 96

NORTH

ST. LOUIS, 3912, room and board, or sleeping room; men. NE. 9896.

NORTHWEST

PENSIONED lady, more for home, care child. EV. 3045.

SOUTH

YOUNG MEN ONLY
3522 CRITTENDEN; laundry facilities; all you can eat. LA. 6041.

HUMPHREY, 3526; gentlemen employed; excellent meals; private.

WYOMING, 3522A; girls, twin beds; meals. LA. 9662.

ROOM and board for elderly man. GR. 6392.

2 REFINED women or men, share twin beds; private. LA. 0816.

MAN employed days, reasonable; private. GR. 0148.

WEST

BARTMER, 5659; congenial home, excellent food; young man. DE. 1296.

CATES, 5865; men; A1 meals, family style; clean, congenial, warm.

LINDELL, 3756; girls' club-hotel; friendly; delicious food. JE 0264.

MAPLE, 5531; homemade pies, steak, chicken, $13 week; men. RO 9273.

MAPLE, 5362; girl, share room; twin beds; nice home.

MAPLE, 5871; gentleman; good home, excellent meals. DE 0078.

WATERMAN near Skinker; twin beds; Lindell Bus; meals. CA. 3541.

WEST PINE, 4915, share best food, parking, RO. 1259.

WEST PINE, 4438; homemade pies, rolls, chickens, steaks; men; $11, can be earned in 1 year besides regular salary. 1314 Ferguson, PA. 5454.

MOTEL, 6, Birmingham, Ala.; 6 months old, brick construction, located downtown Birmingham; 27 units; tile baths, rubber foam mattress; we are not selling a motel but an established business as a good investment; this has been built on a high plane competing with the better hotels in this city; price $175,000; owner is a doctor and cannot devote his time to this enterprise; located on Highway 31; linquiries solicited. Motel Paradise, 1024 North 26th, Birmingham, Ala.

OPTOMETRIST; $1000; pay one more $1000 out of receipts; rent $35; fine chance at low investment; lease. LA. 3134.

PACKAGE LIQUOR store; good business; long lease; must sell, ill health. NE. 4531 or RO. 8590.

PACKAGE LIQUORS; good business; owner leaving town. FL.7973.

PAPER ROUTE, a.m., exceptional quality, 1000 daily. 3300 Sun., territory 2 by 7 blocks; you can't go wrong on this route. RE. 1848.

PAPER ROUTE, a.m., county, 1165 daily, 1150 Sunday. Kirk, 6744.

PAPER ROUTE, A.M. 750 daily, 800 Sunday, good future, EV.4593

PAPER ROUTE, a.m. choice southwest; 330 daily; 300 Sunday; compact; 100% collections. SW 7598.

PRINT SHOP; doing a good business with modern equipment. Box K-60, Post-Dispatch.

RESTAURANT; well established and located; busy street; $2500; will finance. 1105 Hodiamont.

RESTAURANT; will sacrifice; come in and make offer. 1617 Tower Grove.

RESTAURANT and tavern; living quarters; established 16 years; south county. Box Y-164, Post-D.

RESTAURANTS, have two, sell one or both. FR 9031.

RESTAURANT, good intersection and factory location. GA. 9802.

ROOMING house; 22 Benton pl., 12 rooms, 2 baths, 2 garages. 2316 S. 12th; 14 rooms, 3 baths; big income; small down payment. BRINE GR. 4139, MO. 0635

ROOMING HOUSE, 2511-15 N. Prairie; 13 rooms; income $4680 year. Harry Alter, Realtor, MA. 6020.

ROOMING HOUSE; $225 monthly, and 3 rooms, 1357 Arlington.

SERVICE STATION equipment and inventory $8000 to $10,000; gross sales per year $55,000; wonderful opportunity. GE. 5238 or Atwater 4271.

SERVICE STATION for lease; long frontage; ideal truck stop; good gallonage; inventory only. 3225 Chouteau. LA. 4466.

SERVICE STATION for lease; 2 bay, Standard products, good gallonage; inventory only; Pennsylvania and Cherokee. LA. 4466.

SERVICE STATION for lease; low inventory; Kenwest city. Call Gulf Refining Co., GA. 6516. Mr. Brown

SERVICE STATION for lease, south St. Louis; modern one bay; major products; low inventory. Call PL. 7600, 9 to 5.

SERVICE station for lease, Texaco products, location Delmar and Hanley, inventory approximately $4500. Call PL. 7600, 9 to 4 p.m.

SERVICE STATION, garage, restaurant; living quarters; excellent business; 120 miles south of city. Ma. 6848 after 5:30 weekdays.

SERVICE station or lease; modern, 2-bay; south, moderate inventory; present galionage 9000 per month. Call PL. 7600 between 9-4.

SERVICE STATION for lease, choice location; large sallonage at inventory. SW. 6600.

SHELL SERVICE STATION, 6500 St. Louis; books open; bargain; must sell; good business. EV. 9620

SERVICE station; new, modern 2 bays; for lease; south; major products. Call PL. 7600 between 9-4.

SHOOTING GALLERY; short range, build to suit, all-metal 2-wheel trailer; includes 2 guns and target cards; $400. WI 4815, 2751 N. Hanley rd.

SNOOKER, Billiard and Pool Equipment; complete, 8 tables and fixtures; account building sold. Warren Morgan, 421 S. Castle, Salem, Ill., Phone 1794.

TAILORING, cleaning shop; easy terms. Dial TE. 8-3362.

TAVERN; county; full license package liquor; established 19 years; owner leaving state; fixtures, stock and business; living quarters upstairs; lease reasonable, Box L-328, Post-Dispatch.

TAVERN-RESTAURANT; with steady industrial commercial trade; full liquor license; air conditioned; 6 rooms rent for $157 month income or your own living quarters; illness. HI. 1936, HI. 7262.

TAVERN, BUILDING; colored trade; also small building, living quarters 3 rooms, kitchen; 2-big vacant lots. See Harry, 307½ Missouri, East St. Louis.

TAVERN-night club; East St. Louis; mixed trade; top prices; leather and chrome; $2400, stock optional. St. Louis, NE. 3775.

TAVERN, all electric; good location; parking facilities. Grand View Bar, 3501 S. Grand.

TAVERN 5%; good fixtures; low rent; doing $650 or better; down payment will handle. GA. 8742.

TAVERN; Bevo Mill district; a money-making location; investigate Groebl-Senniger, LO 3000, PL 3682

TAVERN; north; $500 week; 5 rooms, bath; shuffle board; Kold draft; $5400, St. Louis, NE. 3775.

TAVERN; 901 O'Fallon (across street from project; living quarters upstairs; good business.

TAVERN-package liquor, dancing; 3 Broadway; $600 week;

BUSINESS AND INDUSTRIAL PROPERTY. FOR RENT 120

NORTH

CARPENTER BUILDING, northwest corner Grand and Hebert; now being remodeled and doctors' offices, meeting halls, professional business, etc.; ample parking, elevator service, heat and janitor; very busy location.
HILMER-DUTTON
REALTORS. JE. 7460

ASHLAND, 3801; store, rent or lease, suitable any business.
GRAND, 1916 N.; store; any business.
GLASMAN REALTOR CH. 8658

NORTHWEST

LARGE STORE
Best location in Pine Lawn; bus at door. BACH. Fireside 5000.

SOUTH

BROADWAY, 1760 S.; desirable store, 100 per cent location; lease. GA. 8380.
THURMAN, 2249; ideal location; chain stores nearby, bus stop; reasonable. ST. 0237.
STORE SPACE, Cherokee and Iowa, approximately 250 sq. ft. Call MA. 4124 weekdays after 8:30.
RODEMEYER & CHRISTEL MA.4124
AUTO REPAIR SHOP; could be used for other purposes. PL. 7989.
STORE for rent, $35. 2015 Pestalozzi.
BUILDING, 40x150 for light manufacturing. LO. 7249.
LARGE STORE; 2 rooms rear. 3221 S. Ninth. MU. 7600.

WEST

EASTON, 4505; store 66-ft. front.
EASTON, 4583; store, 2 rooms.
EASTON, 4437; modern store.
EASTON, 5317; 4 office rooms.
CLARA, 2835; large vacant store.
CLAYTON, 9638; office or shop.
BEN NEWPORT FO.5375, FA.9030
DELMAR, 57xx; store; all-purpose; 30x160. DE. 3333, GA. 3222.
OLIVE, 4477A; office space; 5 large rooms. NE. 9460.
SKINKER, 310 N.; 6 rooms, office space; heat and janitor service furnished; can be used partially for living space. FO. 0158.
OREON E. & G. SCOTT
VANDEVENTER, 1211 N., 6000 sq. ft. on 3rd floor; loading dock and elevator; storage only; $100 month. JE. 6844.

SUBURBAN

CORE, 21 N.; store, 25x90, vacant. CA. 3496.

OFFICE SPACE 121

DELMAR, 4900; approximately 360 sq. ft. Call MA. 4124 weekdays after 8:30 a.m.
RODEMEYER & CHRISTEL MA.4124
MERAMEC, 3316A; 5 office rooms, $50. Newport, FO 5375, FA 9030.
SEVENTH, 119 N.; rooms or suites; $40 up. KAMP, CH. 8342.
GRAVOIS, 3601; (Grand & Gravois); desirable office suite 1-2- or 4 rooms; reasonable rental. R. F. ANDERSON CO. CA. 0121.
CHOICE office space for rent in MISSOURIAN BUILDING, 705 CHESTNUT, ROOM 201.
ONE, 2 or 5 room doctor suite, McNulty Bldg., WI. 3500 WY. 1117

WANTED TO RENT 125

TRANSFERRED to St. Louis; need 3-bedroom apartment, home or flat. CH. 5045, Station 7, 9 a.m.-5 p.m.
TWO or 3 furnished rooms; north or northwest; Pine Lawn area preferred. Box A-391, Post-Dispatch.
VETERAN, wife, 2 children, colored; 3-4 unfurnished rooms; by March 1st or sooner; prefer west; under $56. OL. 3097.
YOUNG couple, 1 child; needs 3 or 4-room unfurnished flat or apartment. CO. 7803.
YOUNG Executive wants 2-3-bedroom house in University City, up to $150 month; immediate possession not necessary. DE. 8455.
3 OR MORE rooms furnished or unfurnished apartment; 2 small children; reference. CH 6503 or 6502 ask for Herb.
4 OR 5 unfurnished rooms; quiet middle-aged couple, both employed; no children or pets. LA. 0410, after 5 p.m.
3-4 ROOMS, unfurnished; couple, son 3 years old; south preferred. TU. 4-7450, FR. 5456.
2-BEDROOM house or apartment; responsible family of 5, references. SW. 8050.
3 OR 4 UNFURNISHED rooms, 2 adults, both employed; preferably south. WI. 4460, 9 a.m.-5 p.m.
4-5-ROOM unfurnished flat; couple, child 6. Box K-61, Post-Dispatch.

BUSINESS PROPERTY WANTED TO RENT 126

Wanted To Lease
50,000 ft. factory building; 1 floor; railroad siding; sprinkler system.
Box W-233, Post-Dis.

SMALL warehousing facilities; require 500 to 1000 sq. ft.; south or west construction materials. RE. 0447.
SMALL STORE for sandwich and short orders; central or downtown. Box Y-257, Post-Dispatch.

RESORTS FOR SALE 129

LAKE OF THE OZARKS
Modern cottage; Oregon white cedar interior, hardwood floors; full basement; garage attached; 1 acre good ground, apple, peach trees; access to lake; $8000, terms. Henry Lash, owner, Osage Beach, Mo.
IRON MOUNTAIN LAKE; choice lots; also a few cottages and homes. See these now while available. D. A. Black, Iron Mountain, Mo.
CLUB HOUSE on Gasconade river; Bay, Mo., between Drake and Mt. Sterling; call for details. Atwater 1086W.
22 ACRES, made highway, river frontage; $11,500. ST. 5954.

REAL ESTATE SALES

DEEDS OF TRUST FOR SALE 140

CHOICE first deeds of trust. See our list $500, $1000, $1500, $1750, $2500, $5000, $3000, $4000, $5000 and $7500, upward to $20,000; 5% and 6%. No charge for collection of notes or servicing loans. Loan agents for 48 years.
DITMEIER, 706 Chestnut, CH. 9119.

First Deeds of Trust for Sale
$5000; 5½%; 2-family flat.
$5850; 5%; brick bungalow.
$6750; 5%; new bungalow.
$7000; 5%; store and flat.
$15,000; 5%; stores and flats.
DOUGHERTY REALTORS8. FO. 5234

WELL SECURED
6% 1st deeds of trust; any amount; papers ready; no charge for collection of notes or servicing loans.
REAL ESTATE LOAN & INV. CO. 3719 Jennings rd. GO. 3050

DEEDS OF TRUST, first and second mortgages, well secured on city property; papers ready at good interest rates. 709 Pine.
WITTELS INV. CO. CH. 2269

WILL make or buy 2nd deeds of trust, white or colored property. CH. 1283.

DEEDS OF TRUST WANTED 141

SELL ME YOUR 2ND DEED OF TRUST. Mr. Bank, FA 9574.

LOANS ON REAL ESTATE 142

MONEY MONEY MONEY
WE FINANCE ANY PLAN
GILPIN CO. N
CALL PL. 3200 NOW
6615 S. KINGSHIGHWAY
Sun. and evenings, FO. 3300, weekdays TE. 5-5300, Ext. 260.
MONEY MONEY MONEY

WANTED 2 BEDROOMS

Young woman executive, 2 other ladies, want anything desirable, unfurnished, preferably on direct downtown transportation. SW. 8254
ADULTS, employed, married, travelers; desire 3-room efficiency furnished or unfurnished, west or southwest, to $75. Please leave phone number with RO. 0200, Apt. 519.
ADULTS, 2; need 4 or 5 unfurnished rooms to $85; references; 3 children, 8 months, 4 and 9 years. Call Mrs. Brachetti, GR. 8356.
ADULTS, 3, 6 rooms, house or flat, city or county. FL. 0989.
ADULTS; young man and mother; up to $60 month. MO 3217.
ADULTS; 2; desire residence in or near Carondelet; inquiries deeply appreciated. ST. 7875.
ADULTS, 4; need unfurnished 5 or 6 room apartment, flat or house; up to $60. CL. 7441, JE. 0610
ADULTS; employed (3); 4-5 rooms, unfurnished. VE. 2-1970 eves.
2 ADULTS; 4-unfurnished apartment, up to $60. FO. 6794 after 6.
ADULTS, two; unfurnished; automatic heat; south. EV. 0204.
ADULTS (4) and 1 child, 6; flat, unfurnished, to $75. RO. 0746.
2 ADULTS; 3-4 rooms unfurnished; references. MU. 9633, FL. 6913.
ADULTS, 2, settled; 3-4 rooms; to $60. GA. 2267.
ALUMINUM Company of America Sales Engineer, wife and small baby need 2-bedroom unfurnished apartment, west or western suburbs; under $100. JE. 7700, Room 702.
APARTMENT; flat duplex; 2 bedrooms unfurnished; lease if desired; ceiling rent; south of west contractor. RE. 0447.
APARTMENT, 3 rooms, bath; middle aged couple; southwest; not over $50. JO. 5028.
APARTMENT-FLAT, 2-3, unfurnished, furnished; couple, little girl, 4; to $75. Box A-66, Post-Disp.
APARTMENT, furnished, 3-4 rooms; north or west. FR. 5884.
BUSINESS LADY needs unfurnished efficiency apartment near car line. RO. 5695.
BUSINESS WOMAN wants flat, unfurnished; 3-4 rooms, MI. 0275, after 6 p.m.
COUPLE and child, desperately need 4-5 unfurnished rooms, up to $60; steady income, good references. WY. 4746.
COUPLE, 2 girls, 8 and 12; need 5-6 rooms; to $60; prefer St. Luke's parish; reliable. HI. 0761.
COUPLE, 2 girls, 8 and 8 years; 3-4-5 unfurnished rooms; to $60; references, St. 4523.
COUPLE, infant; need 2-3 unfurnished or must live separately; to $45. GR. 0360.
COUPLE, middle aged; no children, pets; small apartment or duplex, 1st floor. Box Y-350, Post-Dispatch.
COUPLE, 2 rooms and bath, unfurnished; south; no children, no pets; rent not over $45. FR. 0491.
COUPLE; 3 unfurnished; south; by March 1. GR. 1164.
COUPLE employed; 3-4 rooms unfurnished; references. ST. 7901.
COUPLE, small child; 3 unfurnished; prefer south. PR. 6177.
COUPLE, 3-4 room with bath, preferably unfurnished. FO. 0755.
COUPLE; 3-4 unfurnished, bath; prefer north; under $50. MO. 6293.
COUPLE and 2-month-old baby, desire 2 or 3 rooms. ST. 2643.
COUPLE, settled, employed; 3-4 unfurnished; to $70. CA. 0804.
COUPLE desires 3 or 4 unfurnished; both employed. St. 5735.
COUPLE, 3 small children; 4 or 5 unfurnished; to $40. St. 8709.
ELECTRICIAN, wife baby, need 3-4 unfurnished rooms. GO. 3588.
EMPLOYED COUPLE; 2-3 unfurnished by March 1; south; GE. 1164.
EMPLOYED couple, one child, elderly parent; need 4-5 unfurnished; prefer south. PL. 5137.
FAMILY of 3, needs 2-3-bedroom house, west or south; permanent; references; $100. RE. 7255.
FIRST floor flat or apartment, 2 or 3 bedrooms; west St. Louis. CA. 4516
LUTHERAN couple; 2 children, 3 to 4 unfurnished rooms. FR. 6087.
MIDDLE-AGED couple, no children or pets, wants 3 rooms, bath and furnace; unfurnished. GR. 8963, after 5.
MIDDLE-AGED couple; 3-4 unfurnished; no children or pets. St.4457
NEED 5-6 room house, unfurnished; 2 children, pet, very reliable, best of references; Maplewood preferred. HI. 8604.
NEWLY MARRIED couple, needs 3 rooms, unfurnished, with bath; $45 month. CH. 0894.
QUIET middle-aged couple wants 2 or 3 unfurnished rooms; no pets; north preferred. MA. 5736.
REFINED bachelor wants house or flat, reference. SW. 6906 eves.
RELIABLE couple, 3 children; 3-4 unfurnished rooms. RO 5789.
RETIRED COUPLE desire 3 unfurnished rooms. HI. 0543.
SALES REPRESENTATIVE, wife and child, desire 2-bedroom unfurnished apartment or house; to $110; with heat. AXminster 0375.
SMALL APARTMENT in county, for business woman, college graduate; employed in Rock Hill. Web. 5237 M, after 5 or on Sunday.
TEACHER and 2 sons need furnished apartment, Cathedral parish or near; to $70. FA 0126.
TEACHER and 2 sons need furnished apartment, Cathedral parish or near; to $70. FA 0126.
TRANSFERRING
Reliable Employe
TO HOME OFFICE ABOUT MARCH 1; need to rent 2 or 3-bedroom home; duplex or apartment; preferably west or southwest; refined young couple with boy 7 and girl 3. Very desirable tenants. PET Mfrs. CO. MA. 5400 ext. 18 Saturday and Sunday, HI. 7477.
EXECUTIVE
Desires modern unfurnished house, 2 or 3 bedrooms, dining room, north or northwest city, or county; have 2 daughters, ages 7 and 10; excellent references. GR. 0433.
FORD EXECUTIVE
desires unfurnished suburban rental, single home. Call Mrs. Mumis, Sat., Sun. and evenings, FO. 3300, weekdays TE. 5-5300, Ext. 260.

WANTED 2 BEDROOMS

Young woman executive, 2 other ladies, want anything desirable, unfurnished, preferably on direct downtown transportation. SW. 8254
ADULTS, employed, married, travelers; desire 3-room efficiency furnished or unfurnished, west or southwest, to $75. Please leave phone number with RO. 0200, Apt. 519.
ADULTS, 2; need 4 or 5 unfurnished rooms to $85; references; 3 children, 8 months, 4 and 9 years. Call Mrs. Brachetti, GR. 8356.
ADULTS, 3, 6 rooms, house or flat, city or county. FL. 0989.
ADULTS; young man and mother; up to $60 month. MO 3217.
ADULTS; (2) desire residence in or near Carondelet; inquiries deeply appreciated. ST. 7875.
ADULTS, 4; need unfurnished 5 or 6 room apartment, flat or house; up to $60. CL. 7441, JE. 0610
ADULTS; employed (3); 4-5 rooms, unfurnished. VE. 2-1970 eves.
2 ADULTS; 4-unfurnished apartment, up to $60. FO. 6794 after 6.
ADULTS, two; unfurnished; automatic heat; south. EV. 0204.
ADULTS (4) and 1 child, 6; flat, unfurnished, to $75. RO. 0746.
2 ADULTS; 3-4 rooms unfurnished; references. MU. 9633, FL. 6913.
ADULTS, 2, settled; 3-4 rooms; to $60. GA. 2267.
ALUMINUM Company of America Sales Engineer, wife and small baby need 2-bedroom unfurnished apartment, west or western suburbs; under $100. JE. 7700, Room 702.
APARTMENT; flat duplex; 2 bedrooms unfurnished; lease if desired; ceiling rent; south of west contractor. RE. 0447.
APARTMENT, 3 rooms, bath; middle aged couple; southwest; not over $50. JO. 5028.
APARTMENT-FLAT, 2-3, unfurnished, furnished; couple, little girl, 4; to $75. Box A-66, Post-Disp.
APARTMENT, furnished, 3-4 rooms; north or west. FR. 5884.
BUSINESS LADY needs unfurnished efficiency apartment near car line. RO. 5695.
BUSINESS WOMAN wants flat, unfurnished; 3-4 rooms, MI. 0275, after 6 p.m.
COUPLE and child, desperately need 4-5 unfurnished rooms, up to $60; steady income, good references. WY. 4746.
COUPLE, 2 girls, 8 and 12; need 5-6 rooms; to $60; prefer St. Luke's parish; reliable. HI. 0761.
COUPLE, 2 girls, 8 and 8 years; 3-4-5 unfurnished rooms; to $60; references, St. 4523.
COUPLE, infant; need 2-3 unfurnished or must live separately; to $45. GR. 0360.
COUPLE, middle aged; no children, pets; small apartment or duplex, 1st floor. Box Y-350, Post-Dispatch.
COUPLE, 2 rooms and bath, unfurnished; south; no children, no pets; rent not over $45. FR. 0491.
COUPLE; 3 unfurnished; south; by March 1. GR. 1164.
COUPLE employed; 3-4 rooms unfurnished; references. ST. 7901.
COUPLE, small child; 3 unfurnished; prefer south. PR. 6177.
COUPLE, 3-4 room with bath, preferably unfurnished. FO. 0755.
COUPLE; 3-4 unfurnished, bath; prefer north; under $50. MO. 6293.
COUPLE and 2-month-old baby, desire 2 or 3 rooms. ST. 2643.
COUPLE, settled, employed; 3-4 unfurnished; to $70. CA. 0804.
COUPLE desires 3 or 4 unfurnished; both employed. St. 5735.
COUPLE, 3 small children; 4 or 5 unfurnished; to $40. St. 8709.
ELECTRICIAN, wife baby, need 3-4 unfurnished rooms. GO. 3588.
EMPLOYED COUPLE; 2-3 unfurnished by March 1; south; GE. 1164.
EMPLOYED couple, one child, elderly parent; need 4-5 unfurnished; prefer south. PL. 5137.
FAMILY of 3, needs 2-3-bedroom house, west or south; permanent; references; $100. RE. 7255.
FIRST floor flat or apartment, 2 or 3 bedrooms; west St. Louis. CA. 4516
LUTHERAN couple; 2 children, 3 to 4 unfurnished rooms. FR. 6087.
MIDDLE-AGED couple, no children or pets, wants 3 rooms, bath and furnace; unfurnished. GR. 8963, after 5.
MIDDLE-AGED couple; 3-4 unfurnished; no children or pets. St.4457
NEED 5-6 room house, unfurnished; 2 children, pet, very reliable, best of references; Maplewood preferred. HI. 8604.
NEWLY MARRIED couple, needs 3 rooms, unfurnished, with bath; $45 month. CH. 0894.
QUIET middle-aged couple wants 2 or 3 unfurnished rooms; no pets; north preferred. MA. 5736.
REFINED bachelor wants house or flat, reference. SW. 6906 eves.
RELIABLE couple, 3 children; 3-4 unfurnished rooms. RO 5789.
RETIRED COUPLE desire 3 unfurnished rooms. HI. 0543.
SALES REPRESENTATIVE, wife and child, desire 2-bedroom unfurnished apartment or house; to $110; with heat. AXminster 0375.
SMALL APARTMENT in county, for business woman, college graduate; employed in Rock Hill. Web. 5237 M, after 5 or on Sunday.
TEACHER and 2 sons need furnished apartment, Cathedral parish or near; to $70. FA 0126.
TRANSFERRING
Reliable Employe
TO HOME OFFICE ABOUT MARCH 1; need to rent 2 or 3-bedroom home; duplex or apartment; preferably west or southwest; refined young couple with boy 7 and girl 3. Very desirable tenants. PET Mfrs. CO. MA. 5400 ext. 18 Saturday and Sunday, HI. 7477.
EXECUTIVE
Desires modern unfurnished house, 2 or 3 bedrooms, dining room, north or northwest city, or county; have 2 daughters, ages 7 and 10; excellent references. GR. 0433.
FORD EXECUTIVE
desires unfurnished suburban rental, single home. Call Mrs. Mumis, Sat., Sun. and evenings, FO. 3300, weekdays TE. 5-5300, Ext. 260.
EXECUTIVE
Transferred to area, desires 3-bedroom home near public school; transportation; oil or gas heat; prefer St. Louis county. Call Mr. Moore
NESCO, Inc. IL. 1190

WANTED TO RENT 125

TRANSFERRED to St. Louis; need 3-bedroom apartment, home or flat. CH 5045, Station 7, 9 a.m.-5 p.m.
TWO or 3 furnished rooms; north or northwest; Pine Lawn area preferred. Box A-391, Post-Dispatch.
VETERAN, wife, 2 children, colored; 3-4 unfurnished rooms; by March 1st or sooner; prefer west; under $56. OL. 3097.
YOUNG couple, 1 child; needs 3 or 4-room unfurnished flat or apartment. CO. 7803.
YOUNG Executive wants 2-3-bedroom house in University City, up to $150 month; immediate possession not necessary. DE. 8455.
3 OR MORE rooms furnished or unfurnished apartment; 2 small children; reference. CH 6503 or 6502 ask for Herb.
4 OR 5 unfurnished rooms; quiet middle-aged couple, both employed; no children or pets. LA. 0410, after 5 p.m.
3-4 ROOMS, unfurnished; couple, son 3 years old; south preferred. TU. 4-7450, FR. 5456.
2-BEDROOM house or apartment; responsible family of 5, references. SW. 8050.
3 OR 4 UNFURNISHED rooms, 2 adults, both employed; preferably south. WI. 4460, 9 a.m.-5 p.m.
4-5-ROOM unfurnished flat; couple, child 6. Box K-61, Post-Dispatch.

BUSINESS PROPERTY WANTED TO RENT 126

Wanted To Lease
50,000 ft. factory building; 1 floor; railroad siding; sprinkler system.
Box W-233, Post-Dis.

SMALL warehousing facilities; require 500 to 1000 sq. ft.; south or west construction materials. RE. 0447.
SMALL STORE for sandwich and short orders; central or downtown. Box Y-257, Post-Dispatch.

RESORTS FOR SALE 129

LAKE OF THE OZARKS
Modern cottage; Oregon white cedar interior, hardwood floors; full basement; garage attached; 1 acre good ground, apple, peach trees; access to lake; $8000, terms. Henry Lash, owner, Osage Beach, Mo.
IRON MOUNTAIN LAKE; choice lots; also a few cottages and homes. See these now while available. D. A. Black, Iron Mountain, Mo.
CLUB HOUSE on Gasconade river; Bay, Mo., between Drake and Mt. Sterling; call for details. Atwater 1086W.
22 ACRES, made highway, river frontage; $11,500. ST. 5954.

REAL ESTATE SALES

DEEDS OF TRUST FOR SALE 140

CHOICE first deeds of trust. See our list $500, $1000, $1500, $1750, $2500, $5000, $3000, $4000, $5000 and $7500, upward to $20,000; 5% and 6%. No charge for collection of notes or servicing loans. Loan agents for 48 years.
DITMEIER, 706 Chestnut, CH. 9119.

First Deeds of Trust for Sale
$5000; 5½%; 2-family flat.
$5850; 5%; brick bungalow.
$6750; 5%; new bungalow.
$7000; 5%; store and flat.
$15,000; 5%; stores and flats.
DOUGHERTY REALTORS8. FO. 5234

WELL SECURED
6% 1st deeds of trust; any amount; papers ready; no charge for collection of notes or servicing loans.
REAL ESTATE LOAN & INV. CO. 3719 Jennings rd. GO. 3050

DEEDS OF TRUST, first and second mortgages, well secured on city property; papers ready at good interest rates. 709 Pine.
WITTELS INV. CO. CH. 2269

WILL make or buy 2nd deeds of trust, white or colored property. CH. 1283.

DEEDS OF TRUST WANTED 141

SELL ME YOUR 2ND DEED OF TRUST. Mr. Bank, FA 9574.

LOANS ON REAL ESTATE 142

MONEY MONEY MONEY
WE FINANCE ANY PLAN
GILPIN CO.
CALL PL. 3200 NOW
6615 S. KINGSHIGHWAY
Sun. and evenings, FO. 3300, weekdays TE. 5-5300, Ext. 260.
MONEY MONEY MONEY

WANTED 2 BEDROOMS

Young woman executive, 2 other ladies, want anything desirable, unfurnished, preferably on direct downtown transportation. SW. 8254
ADULTS, employed, married, travelers; desire 3-room efficiency furnished or unfurnished, west or southwest, to $75. Please leave phone number with RO. 0200, Apt. 519.
ADULTS, 2; need 4 or 5 unfurnished rooms to $85; references; 3 children, 8 months, 4 and 9 years. Call Mrs. Brachetti, GR. 8356.
ADULTS, 3, 6 rooms, house or flat, city or county. FL. 0989.
ADULTS; young man and mother; up to $60 month. MO 3217.
ADULTS; (2) desire residence in or near Carondelet; inquiries deeply appreciated. ST. 7875.
ADULTS, 4; need unfurnished 5 or 6 room apartment, flat or house; up to $60. CL. 7441, JE. 0610
ADULTS; employed (3); 4-5 rooms, unfurnished. VE. 2-1970 eves.
2 ADULTS; 4-unfurnished apartment, up to $60. FO. 6794 after 6.
ADULTS, two; unfurnished; automatic heat; south. EV. 0204.
ADULTS (4) and 1 child, 6; flat, unfurnished, to $75. RO. 0746.
2 ADULTS; 3-4 rooms unfurnished; references. MU. 9633, FL. 6913.
ADULTS, 2, settled; 3-4 rooms; to $60. GA. 2267.
ALUMINUM Company of America Sales Engineer, wife and small baby need 2-bedroom unfurnished apartment, west or western suburbs; under $100. JE. 7700, Room 702.
APARTMENT; flat duplex; 2 bedrooms unfurnished; lease if desired; ceiling rent; south of west contractor. RE. 0447.
APARTMENT, 3 rooms, bath; middle aged couple; southwest; not over $50. JO. 5028.
APARTMENT-FLAT, 2-3, unfurnished, furnished; couple, little girl, 4; to $75. Box A-66, Post-Disp.
APARTMENT, furnished, 3-4 rooms; north or west. FR. 5884.
BUSINESS LADY needs unfurnished efficiency apartment near car line. RO. 5695.
BUSINESS WOMAN wants flat, unfurnished; 3-4 rooms, MI. 0275, after 6 p.m.
COUPLE and child, desperately need 4-5 unfurnished rooms, up to $60; steady income, good references. WY. 4746.
COUPLE, 2 girls, 8 and 12; need 5-6 rooms; to $60; prefer St. Luke's parish; reliable. HI. 0761.
COUPLE, 2 girls, 8 and 8 years; 3-4-5 unfurnished rooms; to $60; references, St. 4523.
COUPLE, infant; need 2-3 unfurnished or must live separately; to $45. GR. 0360.
COUPLE, middle aged; no children, pets; small apartment or duplex, 1st floor. Box Y-350, Post-Dispatch.
COUPLE, 2 rooms and bath, unfurnished; south; no children, no pets; rent not over $45. FR. 0491.
COUPLE; 3 unfurnished; south; by March 1. GR. 1164.
COUPLE employed; 3-4 rooms unfurnished; references. ST. 7901.
COUPLE, small child; 3 unfurnished; prefer south. PR. 6177.
COUPLE, 3-4 room with bath, preferably unfurnished. FO. 0755.
COUPLE; 3-4 unfurnished, bath; prefer north; under $50. MO. 6293.
COUPLE and 2-month-old baby, desire 2 or 3 rooms. ST. 2643.
COUPLE, settled, employed; 3-4 unfurnished; to $70. CA. 0804.
COUPLE desires 3 or 4 unfurnished; both employed. St. 5735.
COUPLE, 3 small children; 4 or 5 unfurnished; to $40. St. 8709.
ELECTRICIAN, wife baby, need 3-4 unfurnished rooms. GO. 3588.
EMPLOYED COUPLE; 2-3 unfurnished by March 1; south; GE. 1164.
EMPLOYED couple, one child, elderly parent; need 4-5 unfurnished; prefer south. PL. 5137.
FAMILY of 3, needs 2-3-bedroom house, west or south; permanent; references; $100. RE. 7255.
FIRST floor flat or apartment, 2 or 3 bedrooms; west St. Louis. CA. 4516
LUTHERAN couple; 2 children, 3 to 4 unfurnished rooms. FR. 6087.
MIDDLE-AGED couple, no children or pets, wants 3 rooms, bath and furnace; unfurnished. GR. 8963, after 5.
MIDDLE-AGED couple; 3-4 unfurnished; no children or pets. St.4457
NEED 5-6 room house, unfurnished; 2 children, pet, very reliable, best of references; Maplewood preferred. HI. 8604.
NEWLY MARRIED couple, needs 3 rooms, unfurnished, with bath; $45 month. CH. 0894.
QUIET middle-aged couple wants 2 or 3 unfurnished rooms; no pets; north preferred. MA. 5736.
REFINED bachelor wants house or flat, reference. SW. 6906 eves.
RELIABLE couple, 3 children; 3-4 unfurnished rooms. RO 5789.
RETIRED COUPLE desire 3 unfurnished rooms. HI. 0543.
SALES REPRESENTATIVE, wife and child, desire 2-bedroom unfurnished apartment or house; to $110; with heat. AXminster 0375.
SMALL APARTMENT in county, for business woman, college graduate; employed in Rock Hill. Web. 5237 M, after 5 or on Sunday.
TEACHER and 2 sons need furnished apartment, Cathedral parish or near; to $70. FA 0126.
TRANSFERRING
Reliable Employe
TO HOME OFFICE ABOUT MARCH 1; need to rent 2 or 3-bedroom home; duplex or apartment; preferably west or southwest; refined young couple with boy 7 and girl 3. Very desirable tenants. PET Mfrs. CO. MA. 5400 ext. 18 Saturday and Sunday, HI. 7477.
EXECUTIVE
Desires modern unfurnished house, 2 or 3 bedrooms, dining room, north or northwest city, or county; have 2 daughters, ages 7 and 10; excellent references. GR. 0433.
FORD EXECUTIVE
desires unfurnished suburban rental, single home. Call Mrs. Mumis, Sat., Sun. and evenings, FO. 3300, weekdays TE. 5-5300, Ext. 260.
EXECUTIVE
Transferred to area, desires 3-bedroom home near public school; transportation; oil or gas heat; prefer St. Louis county. Call Mr. Moore
NESCO, Inc. IL. 1190

WANTED TO RENT 125

TRANSFERRED to St. Louis; need 3-bedroom apartment, home or flat. CH 5045, Station 7, 9 a.m.-5 p.m.
TWO or 3 furnished rooms; north or northwest; Pine Lawn area preferred. Box A-391, Post-Dispatch.
VETERAN, wife, 2 children, colored; 3-4 unfurnished rooms; by March 1st or sooner; prefer west; under $56. OL. 3097.
YOUNG couple, 1 child; needs 3 or 4-room unfurnished flat or apartment. CO. 7803.
YOUNG Executive wants 2-3-bedroom house in University City, up to $150 month; immediate possession not necessary. DE. 8455.
3 OR MORE rooms furnished or unfurnished apartment; 2 small children; reference. CH 6503 or 6502 ask for Herb.
4 OR 5 unfurnished rooms; quiet middle-aged couple, both employed; no children or pets. LA. 0410, after 5 p.m.
3-4 ROOMS, unfurnished; couple, son 3 years old; south preferred. TU. 4-7450, FR. 5456.
2-BEDROOM house or apartment; responsible family of 5, references. SW. 8050.
3 OR 4 UNFURNISHED rooms, 2 adults, both employed; preferably south. WI. 4460, 9 a.m.-5 p.m.
4-5-ROOM unfurnished flat; couple, child 6. Box K-61, Post-Dispatch.

BUSINESS PROPERTY WANTED TO RENT 126

Wanted To Lease
50,000 ft. factory building; 1 floor; railroad siding; sprinkler system.
Box W-233, Post-Dis.

SMALL warehousing facilities; require 500 to 1000 sq. ft.; south or west construction materials. RE. 0447.
SMALL STORE for sandwich and short orders; central or downtown. Box Y-257, Post-Dispatch.

RESORTS FOR SALE 129

LAKE OF THE OZARKS
Modern cottage; Oregon white cedar interior, hardwood floors; full basement; garage attached; 1 acre good ground, apple, peach trees; access to lake; $8000, terms. Henry Lash, owner, Osage Beach, Mo.
IRON MOUNTAIN LAKE; choice lots; also a few cottages and homes. See these now while available. D. A. Black, Iron Mountain, Mo.
CLUB HOUSE on Gasconade river; Bay, Mo., between Drake and Mt. Sterling; call for details. Atwater 1086W.
22 ACRES, made highway, river frontage; $11,500. ST. 5954.

REAL ESTATE SALES

DEEDS OF TRUST FOR SALE 140

CHOICE first deeds of trust. See our list $500, $1000, $1500, $1750, $2500, $5000, $3000, $4000, $5000 and $7500, upward to $20,000; 5% and 6%. No charge for collection of notes or servicing loans. Loan agents for 48 years.
DITMEIER, 706 Chestnut, CH. 9119.

First Deeds of Trust for Sale
$5000; 5½%; 2-family flat.
$5850; 5%; brick bungalow.
$6750; 5%; new bungalow.
$7000; 5%; store and flat.
$15,000; 5%; stores and flats.
DOUGHERTY REALTORS8. FO. 5234

WELL SECURED
6% 1st deeds of trust; any amount; papers ready; no charge for collection of notes or servicing loans.
REAL ESTATE LOAN & INV. CO. 3719 Jennings rd. GO. 3050

DEEDS OF TRUST, first and second mortgages, well secured on city property; papers ready at good interest rates. 709 Pine.
WITTELS INV. CO. CH. 2269

WILL make or buy 2nd deeds of trust, white or colored property. CH. 1283.

DEEDS OF TRUST WANTED 141

SELL ME YOUR 2ND DEED OF TRUST. Mr. Bank, FA 9574.

LOANS ON REAL ESTATE 142

MONEY MONEY MONEY
WE FINANCE ANY PLAN
GILPIN CO.
CALL PL. 3200 NOW
6615 S. KINGSHIGHWAY
Sun. and evenings, FO. 3300, weekdays TE. 5-5300, Ext. 260.
MONEY MONEY MONEY

WANTED 2 BEDROOMS

Young woman executive, 2 other ladies, want anything desirable, unfurnished, preferably on direct downtown transportation. SW. 8254
ADULTS, employed, married, travelers; desire 3-room efficiency furnished or unfurnished, west or southwest, to $75. Please leave phone number with RO. 0200, Apt. 519.
ADULTS, 2; need 4 or 5 unfurnished rooms to $85; references; 3 children, 8 months, 4 and 9 years. Call Mrs. Brachetti, GR. 8356.
ADULTS, 3, 6 rooms, house or flat, city or county. FL. 0989.
ADULTS; young man and mother; up to $60 month. MO 3217.
ADULTS; (2) desire residence in or near Carondelet; inquiries deeply appreciated. ST. 7875.
ADULTS, 4; need unfurnished 5 or 6 room apartment, flat or house; up to $60. CL. 7441, JE. 0610
ADULTS; employed (3); 4-5 rooms, unfurnished. VE. 2-1970 eves.
2 ADULTS; 4-unfurnished apartment, up to $60. FO. 6794 after 6.
ADULTS, two; unfurnished; automatic heat; south. EV. 0204.
ADULTS (4) and 1 child, 6; flat, unfurnished, to $75. RO. 0746.
2 ADULTS; 3-4 rooms unfurnished; references. MU. 9633, FL. 6913.
ADULTS, 2, settled; 3-4 rooms; to $60. GA. 2267.
ALUMINUM Company of America Sales Engineer, wife and small baby need 2-bedroom unfurnished apartment, west or western suburbs; under $100. JE. 7700, Room 702.
APARTMENT; flat duplex; 2 bedrooms unfurnished; lease if desired; ceiling rent; south of west contractor. RE. 0447.
APARTMENT, 3 rooms, bath; middle aged couple; southwest; not over $50. JO. 5028.
APARTMENT-FLAT, 2-3, unfurnished, furnished; couple, little girl, 4; to $75. Box A-66, Post-Disp.
APARTMENT, furnished, 3-4 rooms; north or west. FR. 5884.
BUSINESS LADY needs unfurnished efficiency apartment near car line. RO. 5695.
BUSINESS WOMAN wants flat, unfurnished; 3-4 rooms, MI. 0275, after 6 p.m.
COUPLE and child, desperately need 4-5 unfurnished rooms, up to $60; steady income, good references. WY. 4746.
COUPLE, 2 girls, 8 and 12; need 5-6 rooms; to $60; prefer St. Luke's parish; reliable. HI. 0761.
COUPLE, 2 girls, 8 and 8 years; 3-4-5 unfurnished rooms; to $60; references, St. 4523.
COUPLE, infant; need 2-3 unfurnished or must live separately; to $45. GR. 0360.
COUPLE, middle aged; no children, pets; small apartment or duplex, 1st floor. Box Y-350, Post-Dispatch.
COUPLE, 2 rooms and bath, unfurnished; south; no children, no pets; rent not over $45. FR. 0491.
COUPLE; 3 unfurnished; south; by March 1. GR. 1164.
COUPLE employed; 3-4 rooms unfurnished; references. ST. 7901.
COUPLE, small child; 3 unfurnished; prefer south. PR. 6177.
COUPLE, 3-4 room with bath, preferably unfurnished. FO. 0755.
COUPLE; 3-4 unfurnished, bath; prefer north; under $50. MO. 6293.
COUPLE and 2-month-old baby, desire 2 or 3 rooms. ST. 2643.
COUPLE, settled, employed; 3-4 unfurnished; to $70. CA. 0804.
COUPLE desires 3 or 4 unfurnished; both employed. St. 5735.
COUPLE, 3 small children; 4 or 5 unfurnished; to $40. St. 8709.
ELECTRICIAN, wife baby, need 3-4 unfurnished rooms. GO. 3588.
EMPLOYED COUPLE; 2-3 unfurnished by March 1; south; GE. 1164.
EMPLOYED couple, one child, elderly parent; need 4-5 unfurnished; prefer south. PL. 5137.
FAMILY of 3, needs 2-3-bedroom house, west or south; permanent; references; $100. RE. 7255.
FIRST floor flat or apartment, 2 or 3 bedrooms; west St. Louis. CA. 4516
LUTHERAN couple; 2 children, 3 to 4 unfurnished rooms. FR. 6087.
MIDDLE-AGED couple, no children or pets, wants 3 rooms, bath and furnace; unfurnished. GR. 8963, after 5.
MIDDLE-AGED couple; 3-4 unfurnished; no children or pets. St.4457
NEED 5-6 room house, unfurnished; 2 children, pet, very reliable, best of references; Maplewood preferred. HI. 8604.
NEWLY MARRIED couple, needs 3 rooms, unfurnished, with bath; $45 month. CH. 0894.
QUIET middle-aged couple wants 2 or 3 unfurnished rooms; no pets; north preferred. MA. 5736.
REFINED bachelor wants house or flat, reference. SW. 6906 eves.
RELIABLE couple, 3 children; 3-4 unfurnished rooms. RO 5789.
RETIRED COUPLE desire 3 unfurnished rooms. HI. 0543.
SALES REPRESENTATIVE, wife and child, desire 2-bedroom unfurnished apartment or house; to $110; with heat. AXminster 0375.
SMALL APARTMENT in county, for business woman, college graduate; employed in Rock Hill. Web. 5237 M, after 5 or on Sunday.
TEACHER and 2 sons need furnished apartment, Cathedral parish or

AUTOMOBILES FOR SALE 170

CHEVROLET, 1947, 2-door, green; has heater, defrosters and seat covers. A solid dependable and economical little car; will just suit some buyers needs; can be bought today for merely $145, $45 down and $5 a week. Don't miss it.
THE HOUSE OF BARGAINS
5460 NATURAL BRIDGE

1947 Chevrolet $495
Fleetmaster 2-door sedan; radio, heater and seat covers.
SIDNEY WEBER
23rd and Locust GA. 3155

BIG 4 CHEVROLET
New and Used Chevrolets
3409 S. JEFFERSON GR. 0444

CHEVROLET, '41 2-DOOR; EQUIPPED THE CLEANEST AND BEST LITTLE CAR IN TOWN; $10 DOWN, $6 WEEKLY.
2017 CHIPPEWA LA. 2127

CHEVROLET, '41 COUPE, 5-PASSENGER; $100 DOWN; RADIO, HEATER; RUNS PERFECT; $4.65 WEEK. 3157 GRAVOIS. Bl. 1166

CHEVROLET, '50; no down payment needed; liberal payments; must be on same job 6 years. Auffenberg, 820 N. Kingshighway.

CHEVROLET, 1951; 4-door, de luxe, Powerglide; radio, heater, seatcovers; excellent condition; consider trade. CO. 8215.

CHEVROLET, 1947; radio, heater, spotlight, station wagon; A1 shape; private owner; $695. 7404 Stanford, PA. 3959.

CHEVROLET, 1947 sedan; sell for balance due, $298 cash, or terms to suit you. 2127 Gravois, MO. 2571.

CHEVROLET, 1947 Fleetline 4-door; seat covers, heater; can be seen at any time; $625. 609 S. Broadway, GA. 6572.

CHEVROLET '41; AT CONDITION; PERFECT; $10 DOWN, $4.50 WEEK. 3157 GRAVOIS. Bl. 1166.

CHEVROLET, '47 club coupe; radio, heater; best offer; private owner. 1417 Palm.

CHEVROLET, '48; ex-cab; good condition; $395. Chris Auto Repair, 2566 Warren.

CHEVROLET, '48, club coupe; radio, heater, seat covers; air conditioned; reasonable. CA 9010.

CHEVROLET, '48 2-door; radio, heater, spot light; 90% rubber. VO. 3-1799.

CHEVROLET, '41; exceptionally clean; motor perfect. MO. 8046; call after 5.

CHEVROLET '48 4-door; radio, heater; clean; $695.
COUNTY PACKARD CO.
9979 MANCHESTER TE. 3-0790

CHEVROLET, '50 Fleetline 4-door; very clean, private; 7535 Weaver.

CHEVROLET, '41, very clean; by owner MU. 3773.

CHEVROLET, '41 2-door; $10 down. 6658 Gravois, PL. 4081.

CHEVROLET, '50 2-door Fleetline; good condition. GO 4697.

CHEVROLET, 1949; fully equipped; rear damaged, $450. 6913 Page.

CHEVROLET, '48 Aero Fleetline; good condition; $875. ST. 4556.

CHEVROLET, '40; tudor; good motor; $150. 1519 S. 12th.

CHEVROLET, 1949 club coupe; black; illness. MI. 2320.

CHEVROLET, 1950 coupe; excellent condition; $1100. GO 7661.

CHEVROLET, '39, 4-door; excellent condition; clean; $225. PL. 6048.

CROSLEY, '48 station wagon; will sacrifice for quick sale; $150. 2213 S. Grand.

CHRYSLER 1947 New Yorker 4-door; radio and heater; only $795.
Pardue Motor Co.
CHRYSLER-PLYMOUTH
5854 Easton GO. 0397

CHRYSLER 1952 Imperial, under 10,000 miles, exceptionally clean. 6325 Clayton, Bl. 0292.

CHRYSLER, '51 Windsor de luxe; very clean; sacrifice by owner. 3753 Neosho, LO. 7424.

DE SOTO, '52 Firedome "V"; like brand-new; only 4000 actual miles; fully equipped, plus power steering. Make your own deal.
HUDSON-LINDELL at Grand

DE SOTO; '51 4-door custom; radio and heater; low mileage; $1695.
TED'S MOTORS
2707 BIG BEND ST. 9555

DE SOTO, '51 Firedome Sportsman; very low mileage. FL. 1328.

NEW '53 DODGE
$495 DOWN $58.94 PER MONTH
E. B. Jones Motor Co.
5220 Nat'l Bridge MU. 2222

DODGE, '52 4-door; equipped; like new; $1695.
COUNTY PACKARD CO.
9979 MANCHESTER TE. 3-0790

DODGE, 1936 coupe; service station car; good condition. 1604 S. 39th st.

DODGE, '46 4-door, equipped; clean, good mechanically; sacrifice $550 for best offer. RO 3374.

DODGE, 1939, 2-door; radio, heater; clean; private. LO 0134.

DODGE, late '46; bargain; fully equipped; top shape. CA. 4486.

DODGE, '41; A1 shape; new motor. 6101 Virginia, NW. 3416.

DODGE, '48 coupe; beautiful; $795. 1230 N. Grand, FR. 2221.

1950 FORD
Two-Door De Luxe. Heater.
TODAY—$895
SIDNEY WEBER
23rd and Locust GA. 3155

1950 FORD
Custom convertible; beautiful gray finish; must see and drive to appreciate.
PAUL SCHULTE MTRS.
3501 S. Kingshighway SW. 2254

FORD, '46 to '51, selection of unusually clean, low-mileage customs, Tudors, Fordors, overdrive, etc.; as low as $195 down, balance 24 months; trade or terms. "Your Friendly Ford Dealer."
COMMUNITY MOTORS
5226 Natural Bridge MU. 4818
We Got the Bargains

'50 Ford Conv. $1395
Fully equipped; one-owner new car trade-in; GMAC financing.
FORD-NOLTING
OLDSMOBILE
10105 Manchester MI. 1260

FORD '50 club coupe; fully equipped; $1095.
MURRAY MOTORS
Authorized Mercury Dealers
6835 Natural Bridge CO. 2757

'50 Ford Custom 8 Tudor
Radio, heater, overdrive, new nylon covers; beautiful chartreuse; special $1295
SUBURBAN MOTORS
Kirkwood and Manchester TE 3-2580

1951 FORD VICTORIA, $300 down payment; reasonably accept remainder on monthly basis if desired; equipped overdrive, whitewalls; car perfectly maintained. Sidney 4900.

BY OWNER
1951 Ford 4-door de luxe 6-cylinder; 20,000 miles; $1250; terms take older car in trade. Terryhill 3-6787 evenings.

FORD, 1951; convertible; radio, heater; Fordomatic; low mileage; must sacrifice today; $1595; call Lee Martin, CH. 1670 after 4.

FORD '49 2-door; radio, heater, seat covers; clean; $795.
COUNTY PACKARD CO.

FORD, '49 convertible, radio, heater, excellent condition; $995. Call VO 3-5955 or see daily at filling station, Arlington and Easton.

FORD, '50; no down payment needed; liberal payments; must be on same job 3 years. J. C. Auffenberg, 820 N. Kingshighway.

FORD, 1951 Custom 8 Tudor, fordomatic, radio and heater; 1 owner; no dealers. UN 7-067.

FORD, '51 2-door; radio, heater, clean, $1250. 7568 Amherst; CA. 8207.

FORD '48 de luxe 5-passenger coupe; excellent condition $675, radio, heater, good tires. FR. 8754.

FORD, 1950 station wagon; older car and cash; new tires; bargain. TU. 2-3183.

FORD, '47; (6) club coupe; completely overhauled; equipped, clean, sacrifice. CO. 6769.

FORD, '50 convertible, $1295. Call after 6 p.m. MO 5723.

FORD, '46 convertible; radio, heater, clean; $575. 637 Carrie. GO. 2819.

FORD, 1940 2-door custom; radio, heater, overdrive; $800. SW. 2817.

FORD, 1941 tudor; runs good; reasonable. Atwater 4016W.

FORD, '41 2-door; radio, heater; $10 down. 4205 Gravois.

FORD, '47 coach; owner must sell; need $200. 2213 S. Grand.

FORD, '50 V-8 2-door; clean; $995. EV. 8748. 5620 N. Broadway.

FORD, '42; V-8, 2-door, clean, good rubber; $350. MU. 1208.

AUTOMOBILES FOR SALE 170

FORD, '51 Crestliner; private party. CALL FENTON 316.

FORD, 1950 convertible, V8; owner must sell; fully equipped. FL. 1311.

FORD, '53; 6 cylinder Mainliner; original owner, EV. 2763.

FORD, '50; excellent condition; real buy. RE. 6801.

FORD, '46; coupe; excellent condition; private. DE. 1368.

FRAZER, '48, like new, only $553. 7256 Manchester.

HUDSON HORNET, '51 4-door sedan; completely equipped with radio, heater, Hydra-Matic and many other extras. This one must be seen to be appreciated.
HUDSON-LINDELL at Grand

'51 KAISER
Deluxe 4-door; 15,000 miles; one-owner car.
PAUL SCHULTE MTRS.
3501 S. Kingshighway. SW. 2254

LINCOLN-MERCURY HEADQUARTERS
SPORT COUPES, TUDORS, FORDORS, CONVERTIBLES, MONTEREY HARD TOPS; CAPRIS; ANY YEAR, ANY MODEL. SEE
Dickerson Motors
6116 NATURAL BRIDGE

'46 Lincoln, $495
Convertible; radio, heater, overdrive, new top, whitewalls; black finish; clean.
COTTER BUICK CO.
3288 S. Kingshighway LO. 9269

LINCOLN, '46 club coupe; all extras; owner will sacrifice; $300. 2213 S. Grand.

NO DOWN PAYMENT
36 MO. IF YOU QUALIFY
'49 MERC., $995
Radio, Heater, Overdrive
MANY OTHERS TO CHOOSE FROM
STEPHEN BURNS, INC.
7701 Manchester HI. 2032

1951 MERCURYS
4-doors, club coupes, convertibles; all fully equipped; most of them very low-mileage; new-car trades; priced as low as $1595.
MALLORY
LINCOLN-MERCURY
Open Evenings and Saturday
2807 OLIVE LU. 1616

'49 Mercury, $1295
Convertible; beautiful black finish; new top; radio, heater, white sidewall tires; written guarantee.
LINDBURG
3630 S. KINGSHIGHWAY
OPEN EVENINGS SW. 4203

MERCURY, '51 2-door sedan; $275 down, from reliable party; pay rest to me monthly; radio, heater, overdrive; paint and upholstery immaculate; had superb care. LA. 4161

MERCURY convertible, 1951 model; fully equipped; for full information 2-1346 after 5 or Vernon 2-2366 between 6 and 8 p.m.

MERCURY '49; new white-wall tires; good radio, heater; low mileage; looks and runs very good. MU. 0462.

MERCURY '50 4-door-customized; has everything; perfect; leaving for service. CE. 2822.

MERCURY, 1947; radio, heater, sun visor, spotlight, white walls; clean. Wabash 5189W.

MERCURY, '52; hard top; 1900 miles; original owner; equipped. 5920 Clayton, HI 9511 after 12.

MERCURY, '50 4-door, equipped, low mileage, doctor's car. OL. 7039.

MERCURY, '46 sedan; clean; radio, heater. 7703 Underhill drive, Hanley Hills.

MERCURY, late '47 4-door, low mileage; private owner. HI. 1968.

MERCURY, '50; clean; arrange bank financing. Atwater 2560R.

NASH
'49 to '52 Models
$695 UP
WORLD'S LARGEST NASH MISSOURI
2323 S. Kingshighway

NASH '51 Rambler maroon convertible, clean, top shape; private; $1050. Bl. 8463 after 5 p.m.

NASH, '50 fully equipped, slight rear end damage. $495. 6913 Page.

NASH, '49 (600); exceptionally clean; fully equipped. FL. 1311.

NASH, '50 Ambassador sedan, fully equipped; one owner. FL. 1311.

'51 Olds '98 $1995
A gleaming black 4-door, loaded with extras; it's ready to go.
TUCKER OLDS
2339 S. GRAND PR. 5901
Shop in Our Steam-Heated Showroom

'1950 OLDS, $1395
Club coupe; beautiful cream colored new paint; new tires.
BERRY PACKARD
Your Packard Dealer Over 30 Years
LOCUST AT 22ND STREET

OLDSMOBILE, '50 "88" Holiday coupe; beautiful 2-tone green, Hydra-Matic, Lifeguard tubes; perfect condition; guaranteed; terms or trade.
WEST END PONTIAC
8025 Maryland in Clayton

MUST SELL NOW
OLDSMOBILE, (51-52 series) super 88 convertible; very good shape; 2300 actual miles; willing to trade or finance deal; private; no dealers please; $2195; see this weekend. 4774A Northland, RO. 1659.

OLDS, '47 sedanette; heater and radio, white-wall tires; a clean car; $795.
TED'S MOTORS
2707 BIG BEND ST. 9555

OLDSMOBILE '51 (88) clean 4-door; will sell to highest offer or 1st $1750; private. 24 Paul Ferguson, Atwater 4874W. See anytime. Bank rate financing if desired.

OLDSMOBILE, '52, super 88, 2-door light blue; fully equipped; 5700 miles; must sell; private party. VI. 7-5382 anytime.

OLDSMOBILE, '52 98; excellent condition; fully equipped. GR. 4602 before 8 p.m.

OLDS '49 "88" sedanette. Pinkley 66 Service, 945 Goodfellow.

OLDS, '52 super 88 sedan; 2000 miles. EV. 5784. Mr. Johnston.

OLDS, '49; 20,000 miles; Sat., 12 to 6; dealers. 2112A East Davis.

OLDS, 1948; newly painted; fully equipped. FL. 1311.

'47 PACKARD, $395
Radio, heater—nice car.
Trevellyan
BUICK CO.
4225 NATURAL BRIDGE JE. 9822

1950 PACKARD
4-door sedan; like new; a 1-owner car; in excellent condition; see to appreciate.
PAUL SCHULTE MTRS.
3501 S. Kingshighway. SW. 2254

PACKARD, '49 small 8-cylinder; radio, heater; clean; $945.
WRIGHT NASH
6119 DELMAR DE. 6114

PACKARD, '51; radio, heater, overdrive, seat covers; excellent; $1595.
COUNTY PACKARD CO.
9979 MANCHESTER TE. 3-0790

PACKARD, '49 convertible, radio, heater, fordomatic; low mileage; must sacrifice today; $1595; call Lee Martin, CH. 1670 after 4.

PACKARD '49 2-door; radio, heater; clean; private. LO 0134.

PACKARD, late '46; bargain; fully equipped; top shape. CA. 4486.

PACKARD, '41; A1 shape; new motor. 6101 Virginia, NW. 3416.

PACKARD, '48 coupe; beautiful; $795. 1230 N. Grand, FR. 2221.

AUTOMOBILES FOR SALE 170

'40 PLYMOUTH, $325
2-Door sedan; a good solid car.
BERRY PACKARD
Your Packard Dealer Over 30 Years
LOCUST AT 22ND STREET

PLYMOUTH, '42 coach; a clean solid little car with 4 almost new tires; fully equipped and mechanically sound; here's one that you can't pass; only $195, $50 down, $6.50 per week on balance. See today!
THE HOUSE OF BARGAINS
5460 NATURAL BRIDGE

PLYMOUTH, '52 club coupe; beautiful holiday green; radio, heater, seat covers; a low-mileage 1-owner car that is like new; only $1495; $195 or your old car down, 2 years on balance with long, easy terms. See today.
THE HOUSE OF BARGAINS
5460 NATURAL BRIDGE

1951 PLYMOUTH
Club coupe; like new; bargain; trade or terms.
PAUL SCHULTE MTRS.
3501 S. Kingshighway. SW. 2254

PLYMOUTH, 1950 4-door, $1195; a real nice family car.
WEST END MOTORS
Your De Soto-Plymouth Dealer
DeBaliviere at Pershing VO. 3-1205

PLYMOUTH '52 club coupe; Cranbrook; radio, heater; very low mileage; one-owner car; only $1595.
GOLDBECK MOTORS, Inc.
DE SOTO-PLYMOUTH DEALER
5148 Natural Bridge MU. 3708

PLYMOUTH '51 Cranbrook 2-door, extras, chrome wheels, etc., positively like brand new, spare wheel never used; must sell today; sacrifice, $1275. Park Plaza Hotel Garage, RO. 9303.

PLYMOUTH, 1949 4-door special de luxe; radio, heater; very clean car; $219 cash or trade and $41.66 a month. Metropolitan Nash, 2932 Chouteau, 4-0644. Another direct factory dealer.

PLYMOUTH '51 club coupe, like new; $1395.
COUNTY PACKARD CO.
9979 MANCHESTER TE. 3-0790

'50 4-DOOR PLYMOUTH
Radio, heater; in nice shape; a real buy. DE. 9498.

PLYMOUTH '50 special de luxe club coupe; 16,000 miles; radio, heater; very clean; no dealers. DE. 4159.

PLYMOUTH, 1951, 4-door sedan; radio, heater; like new; must see to appreciate; $1395, 1471 Shawnut pl. MU. 8262.

PLYMOUTH '49 special de luxe 4-door; equipped; original owner. WI. 5783, Sunday or evenings; FR. 7014 weekdays.

PLYMOUTH, '40, excellent condition; private owner; must sell. GO. 2109.

PLYMOUTH 1948 station wagon for trade-in value, good condition. Call DE. 6021.

PLYMOUTH, '51; ex-cab, good condition; $795. Chris Auto Repair, 2566 Warren.

PLYMOUTH, '47 sedan; radio, heater; good condition; leaving for service; must sell. 5519 Minnesota.

PLYMOUTH '40 coupe; radio, heater; good condition; private; $165. 4120 N. Grand.

PLYMOUTH, 1951; coupe; heater, low mileage; private; $850. CO. 8104.

PLYMOUTH; '52 Cranbrook; clean; private. 3806 Loughborough.

PLYMOUTH, 1946, 4-door sedan; see after 5 p.m. 2900 Henrietta.

PLYMOUTH, '51 2-door; radio, heater; real buy. FL. 1311.

PLYMOUTH, '49 club coupe; heater; like new. 4205 Gravois.

'50 Pontiac, $1495
Chieftain S. 2-door; Hydra-Matic, radio, heater, seat covers, etc.; light green finish; exceptionally clean.
COTTER BUICK CO.
3288 S. Kingshighway LO. 9269

PONTIAC, '49 de luxe 2-door; beautiful 2-tone green, Hydra-Matic, radio, heater, perfect condition; low mileage; guaranteed; terms or trade
WEST END PONTIAC
8025 Maryland in Clayton

PONTIAC, 1952 Chieftian 2-door; radio, heater, Hydra-Matic drive; $765 or your car down; balance $17.56 weekly.
McMAHON PONTIAC
4120 GRAVOIS MOhawk 4105

PONTIAC '50 de luxe convertible; beautiful light gray, radio, heater, lots of extras; perfect condition; guaranteed; trade or terms.
WEST END PONTIAC
8025 Maryland in Clayton

'50 PONTIAC
4-door; original paint; beautiful; $1095.
PAUL SCHULTE MTRS.
3501 S. Kingshighway. SW. 2254

PONTIACS, largest selection of '50s, '49s, '48s, '47s, 46s; 2-doors, 4-doors, Streamliners, Chieftains; reconditioned and guaranteed; all are priced to sell.
McMahon Pontiac
4120 Gravois 3501 Gravois

PONTIAC; '48 station wagon; very clean. Clarks Willys Dealer, 775 East Big Bend, Webster.

PONTIAC, '40 club coupe, new paint and upholstery, good motor, 7110 Woodrow, EV. 1834.

PONTIAC, '52 2-tone green 6, 9000 miles; first-class condition; radio, heater; $2100. RO. 0319.

PONTIAC, '52 de luxe 8 4-door; 9000 miles; $2095. Wab. 2826W.

PONTIAC '51 Catalina, A1 condition. EV. 5677.

STUDEBAKER HEADQUARTERS
17
1947 TO 1951 MODELS
$695 TO $1595
Most are fully equipped and ready to go.
FOR THE BEST TRADE YOU EVER MADE
Southside Studebaker
3300-3540 S. Kingshighway
PL. 3300 SW. 9766

STUDEBAKER, 1948 Commander 6 convertible; loaded with extras, beautiful original black, A1 motor and tires; a steal, $589 cash, or as low as $39 down, $28.44 per month if you qualify. 2819 Gravois, LA. 3354.

STUDEBAKER, 1950, Champion sedan; equipped; $1195; one owner.
DeGrendele Motors, Inc.
Authorized Studebaker Dealer
304 Kirkwood rd. TE. 3-3122

STUDEBAKER '39 Champion; good car. GR 9492.

STUDEBAKER, '46 through 52. Always a large selection. CU. 0777.

STUDEBAKER, 1950 commercial; loaded with extras, only 12,000 miles; must sell today; sacrifice. $1275. Park Plaza Hotel Garage, RO. 9303.

WILLYS station wagon; 6-cylinder; overdrive, heater; save $650; can finance. BR. 6613.

WILLYS '53, less than 1000 miles; $250 under list; private Kl. 0422.

WILLYS STATION WAGON, '47-'49, overdrive. 5601 Gravois.

HAVE 2 cars, '51 Ford, '52 Mercury, must sell 1; no reasonable offer refused. TU. 2-4279.

FINEST Selection of Quality Used Cars at FRED EVENS FORD.

AUTOMOBILES WANTED 171

DON'T SELL
YOUR CAR TILL YOU SEE CYRUS
IT WILL PAY YOU
WE PAY TOP CASH FOR CLEAN CARS. Or we will sell your car at no cost to you.
CYRUS
3518 LINDELL NE. 9333

WE PAY TOP PRICES
WE PAY TOP PRICES, CASH OR WILL SELL YOUR CAR AT NO COST TO YOU
J. C. AUFFENBERG, Inc.
820 N. KINGSHIGHWAY
1½ BLOCKS NORTH OF DELMAR

CARS WANTED
METZGER
4716 S. KINGSHIGHWAY HU. 2940

Cars Wtd.—Cadet Motors
3531 S. Grand GR. 3405
Must Have Cars '39-'50's
Will pay $25 to $50 over market.
Mitchellette Motors, 4208 Watson

MUST HAVE CARS
High prices paid; any make, model; bring title. 4301 Washington.

WE NEED CARS
2-door; Nassau Motors

6836 CHIPPEWA SW. 8300
$25 AND UP paid for cars and trucks for junk. Murphy, 2404 S. 3rd. Call any time. MO. 6198.

ALL AUTOS BOUGHT
We need them. Klink, 2213 S. Grand.

AUTOMOBILES WANTED 171

G.I. BUYS cars, trucks, trailers; any make, model; salvage. 4303 N. Broadway. Call 821, RO. 7314.

I'LL pay more for your old cars and trucks for junk. See Ernie, 2404 S. 3rd, PR. 0484.

CARS, TRUCKS bought for junk. 2200 Miami; GR. 6836.

AUTO SALVAGE, we buy old cars and trucks. MO. 9549. 2606 S. Seventh (rear).

AUTO PAINTING, REPAIRING 172

Granite Glaze
Restores original luster and protects the finish; only $12.50 most cars.
CHAMBERS MOTOR CO.
3862 S. Grand PR. 7400

REBUILT automobile engines; guaranteed; for instant delivery, Chevrolet, Plymouth, Ford Dodge, etc.; $11 month and up; transmission, differential, radiators repaired; body work; no money down, 18 months to pay; work guaranteed.
GLASER AUTO SERVICE
6305 Natural Bridge CO. 4404

NO MONEY DOWN, 18 months to pay; re-ring, re-bore, rebuilt engines, transmission, rear end front system tune-up, brakes, tires, batteries; free towing. Hixon Bros., 2525 Kienlen, guaranteed service. GO. 1294-1595.

MOTOR OVERHAUL; popular cars; $45 includes rings, gaskets; labor; oil; does not include bearings; blow oil. Carson Auto Sales & Service, 3405 S. Kingshighway. FL. 1579.

Established 20 years in S. St. Louis

MOTOR overhaul, small cars, $45. Labor only. PR. 4240.
BRAHM MOTOR CO.
3815 Oregon, 2536 Chippewa.

TRUCKS, TRACTORS, TRAILERS 173

Trucks-Trucks-Trucks
All Makes and Models
Top Values
At Bargain Prices
SAVE $ $ $
SIDNEY WEBER, Inc.
23rd AND LOCUST GA. 3155

A-1 TRACTORS
Three 185 and one 195 International trucks. See Mr. Wassell, 4300 Bulwer, GA. 8978, Southwest Freight Lines.

FOR good used trucks at reasonable prices see our lot.
WHITE MOTOR CO.
1415 N. Thirteenth, St. Louis

AALCO MOTOR SALES
For a good pickup or panel, ½ to 1 ton; all makes and models.
4477 Natural Bridge Fireside 5600

100 TRUCKS, ½ TO 10 TONS
ALL MODELS #169 Manchester

CHEVROLET; 1¼ ton, closed body, good tires and motor; cheap. 3534 Gratiot st.

CHEVROLET, '42 1¼-ton steel dump; $50 down, finance balance. JE. 7740.

CHEVROLET, '46 1½-ton, steel body; A1; $350. 6909 Southwest.

CHEVROLET, '52; ½-ton; 7-ft. stake body. 7743 Folk.

CHEVROLET, '48; 1½-ton dump truck. LA. 5979. 2901 Lemp.

CROSLEY '48; cheap.
1845 S. Twelfth st.

DODGE, 1948 with 16" furniture van body; $1095.
INTERNATIONAL HARVESTER
3201 N. Broadway CH. 0105

DODGE PICKUP, ½-ton; good as new, 14,000 miles, 6-ply tires; no free wheeling, 6-ply tires; no trade. $900. University 6-4715.

DODGE, '46 truck; heater; utility bed; excellent condition; WY 3432 after 6 p.m., RE 0319.

DODGE 1½-ton panel truck; cheap. MA. 6278.

FORD, '52 F-8 tractor; fully equipped, road ready; will sell with 1-year contract. See at Barrett-Weber, Inc., truck lot, 3338 S. Kingshighway, FL. 7066.

FORD, 1951 PICKUP; 8-CYLINDER; LIKE NEW.
717 S. VANDEVENTER.

FORD, '52 F2, 8-cylinder, ¾ stake bed, 4-speed; 3000 miles; terms or trade. 6909 Wesley, WY 3432.

1¼-TON G.M.C. truck; 3-yd. dump; 2-speed axle; booster brakes; $500. OL. 1160, W. Bell.

G.M.C., 1950; 400 TANDEM DUMP; LIKE NEW.
717 S. VANDEVENTER.

INTERNATIONAL KB-11 tractor; A1, 146" w.b., 10.00x20 tires, air brakes, saddle tanks, heater, fifth wheel, complete equipped for the road; 2 available; price $1595 each. Mr. Hunter, PA. 3502.

INTERNATIONAL L-185, also KR-11; used tractors, low mileage and priced right. Mack Trucks, 2350 Chouteau.

MACK EQT Diesel Tractor, 146" W.B., 10-speed Meritt transmission, completely equipped for the road; fifth wheel; new in 1950; low mileage. Mr. Hunter, PA. 3502.

STUDEBAKER, '47, 1½-ton pickup; A1 condition; special look, $499; other trucks to choose from.
McClintock Motor Sales
Authorized Studebaker Dealers
7434 MANCHESTER HI. 9000

STUDEBAKER, 1950 2½ cu. yd. dump truck; is like new; only $950. 3729 Walnut, Apton 4-6197.

STUDEBAKER, 1950 ¾-ton; Wab. 2292W, 8919 Argyle, Overland.

3 WHITES, Model 22 Tractors, 150A engines 1000x20 tires, fifth wheels, 1946 and 49. Make offer. K. Gibson, 3675 Chouteau, after 8 a.m.

TRACTOR and trailer; 4000-gallon capacity; complete metering equipment. TE. 3-2986.

1947 K.B. 12 TRACTOR; road ready. Wood River 4-9171.

REFRIGERATOR unit for trailer; Tru-kooler; MO 0154 after 6 p.m.

WILLYS JEEP and stake body; first $500 takes both. 4750 Easton.

2-WHEEL TRAILER, 6-ft. flat bed. 3822 Kennerly, NE. 6190.

TRUCKS, TRACTORS TRAILERS WTD. 174

BUYERS OF TRUCKS and semi-trailers. 4169 Manchester, FR. 2104.

TOP PRICES for trucks. Barney's 4415 Manchester. NE. 2344

BUSSES FOR SALE 176

SCHOOL BUS, 1952 Ford F-6, 48-passenger Wayne body; new school bus, 1947 Studebaker, 48-passenger body; top condition. Elsey Motor Co., Potosi, Missouri. Phone 228.

AUTOS & TRUCKS FOR RENT 177

1-TON panel truck and driver; 185 cu. ft. capacity. RO. 2178.

AUTO AND TRAILER COACHES 180

INVENTORY CLEARANCE
ON ALL NEW
SPARTAN
WE'LL DEAL NOW!
Brood over the money we've lost later.
ONLY ¼ DOWN
5 Years to Pay at 5%
JIM'S TRAILER SALES
5907 Natural Bridge
OPEN EVES. 'TIL 9 P.M.

FOR 19 YEARS
Grask Trailer Sales
Direct Factory Distributor
OFFERS MORE
SELLS MORE
Trailers from 21' to 40'
Open Evenings and Sunday
6671 Olive Street Road PA. 0740
HUB TRAILER CO.

NEW AND USED TRAILERS
Painting, sales, overhaul, supplies and insurance. TE. 3-1660
Uneek balanced action hitch on display.
10501 U.S. Highway 66
Kirkwood 22, Mo.

LARGEST SELECTION
40' NEW MOON NOW ON DISPLAY
LARGE NEW 2-BEDROOM, $3695
27' Aluminum on display.
3 roomer toilet, shower, $2195.
ALDERSON TRAILER SALES
7758 Olive Street Rd.

E. C. DUNNE TR. COACHES
Alma, Howard, Safeway, Royal
7905 Watson rd., Hwy. 66 RE. 0255

APPLER TRAILER SALES
KOZY, DETROITER, ROCKET
CONTINENTAL, BRENTWOOD
INDIAN, NATIONAL, CASTLE
10250 Highway 66. TE. 3-0146.

Midway Trailer Sales
PONTIAC CHIEF, TRAVEL HOME AND VINDALE, 24 to 45 FT.
8322 State st. East St. Louis, Ill.
Tyler 3-0285

ALUMINUM, NEW; $1995; BATH
CLOUSS TRAILERS
6801 OLIVE STREET RD.
Colonial, Elcar, Star, Universal, Duo Terra Cruiser; 5 Years to Pay.
FORSHEY TRAILER SALES
OPEN 9-9 EVERY DAY
8937 Olive Street rd. CA. 0270

AMERICAN TRAVELO VAGABOND
Large selection of used trailers. Accessories. Service. Insurance.
GEO. WILSON TRAILER COACHES
5765 Natural Bridge GO. 4388

VICTOR, 1952; 30-ft., modern; excellent condition; must sell before 10 Feb.; contact Lt. Samuel, Lot 142, PHA, or phone 774 Ft. Wood.

33-FT. Prairie Schooner; 2 years old; picture windows, ultra modern. $2000. Joe Seat Tiptop Trailer Court on Lindbergh between McDonnell and Ford plant.

HOUSE trailer, 1952, 27', all aluminum, sleeps 4. Call PL. 3315 or see at 7905 Watson rd.

34' AND 28' TRAILERS, all modern, Highway Tourist Court, across from Ford Plant. Trailer No. 8, $3685; trailer No. 10, $1895.

AUTO AND TRAILER COACHES 180

HOUSE TRAILER, 28', 1950 model Elcar; 3-room efficiency, toilet, shower. 6625 St. Charles Rock rd.

PRIVATE party has 34'-'52 trailer, never used. DE 2518.

AUTOS, TRAILER COACHES WTD. 181

LUGGAGE TRAILER wanted, steel body. HI. 0741.

BODIES, PARTS, TIRES 183

FURNITURE delivery body; good condition. 3534 Gratiot.

THINGS FOR SALE

ANIMALS, LIVESTOCK 200

PIGS, 50, 35 to 80 lbs. C. W. Crutchfield, Hanna rd. Walnut 2684.

BHOATS, 70 to 200 pounds. CH. 0989 from 10 a.m. to 2 p.m.

DOGS—CATS 202

VISIT SPRY FARMS
The Home of Thoroughbreds
For a really nice Dog or Puppy; over 20 breeds. 6180 Delmar.

BEAGLES; registered; all ages. 9948 Olive Street rd.

BEAUTIFUL Irish setter, female, pedigreed, AKC register d; leaving town, make offer. Wabash 3065W.

BOSTON TOY pups; marked perfect; grown dogs. GR. 8288.

BOXER PUPS, fawn; $40 to $60. Myer, 3945 Magnolia.

BOXER; male 11 months, AKC pedigree. SW. 7956

2 COCKER Spaniels; females, 6 months old; A.K.C. registered; 1 male pointer, one year old. WI. 3885.

COCKER SPANIEL, blond male; AKC; 9 months; $25. ST. 9148.

COCKER, male, blond, pedigreed. St. 8699.

COLLIE PUPS, 6 weeks old; pedigreed. FI. 9547.

COLLIE pups, 6 weeks old, pedigreed, well marked. PA. 7709.

COLLIE PUPS; $10-$15; beauties. VI 8-0304

ENGLISH BULL pups, sour mug; pedigreed; 8 weeks. Upton 3-7092.

FOX TERRIER toy pups; 8 and 10 weeks old; $25 up. FI. 5197.

GERMAN SHEPARDS; 8 weeks old; beauties. PL. 6703.

GERMAN shepherd pups; A.K.C.; excellent pedigree. FI. 0513.

PERSIAN KITTENS (3); 2 months. 5940 St. Ferdinand.

PUPS weaned, wormed, inoculated. New arrivals every day; many highly bred; bargain prices; most all breeds. Ship anywhere. Also Angora, Persian and Siamese kittens, baby monkeys, hamsters, rabbits, etc. NATIONAL 3101 OLIVE.

PEKINGESE, registered toy puppies; stud service. WOLZ, SW. 6570

HORSES AND VEHICLES 205

REGISTERED 3-gaited show gelding, 15.3, 5 year, chestnut, gentle, sound, a combination horse, set tail. Registered mare 3 year, chestnut, long neck, sound, set tail; fine harness prospect. Barn 18K, State Fairgrounds, Springfield, Ill.

BAY MARE and spotted mare in foal with 8 month old filly colt, both ridden by children. Sandick Christ rd., ¼ mile south of Highway 50. Pond. Mo.

WESTERN saddle outfit; beautiful, complete. Webster 9937.

HORSES AND VEHICLES WTD. 206

ENGLISH saddles and bridles; used; wanted; call TE. 3-5812.

POULTRY AND SUPPLIES 209

BABY CHICKS started, all varieties; feed, equipment. Henzler, 2015 Delmar Ferry, VI. 2-5602.

BABY chicks the year around.
ATLAS, 2651 Chouteau. PR. 3311.

ELECTRIC BATTERY, 500 capacity; 2 growers, 4 finishers, floor brooder 500 capacity, oil. D. Barker, 5644 Geiger rd., WI. 3386.

USED BATTERIES, starters, finishers, growers, scales, platform and computing; 10-hole nest; 21 cu. ft. deepfreeze. RE 0664.

FOR SALE: Fryers, 49c each. Ship live, ready-to-fry. Fed on finest broiler feeds. Send all cash with orders. Express shipments only. KEN BALLEW HATCHERY, Box 8, Mansfield, Mo.

CANARIES, PET BIRDS 211

CANARIES, parrots, parakeets, cages, supplies. Visit or write National, 3101 Olive. Ship anywhere.

CANARIES; singers and females. 7304 Nottingham. HI. 6592.

AIRCRAFT 215

PLANES, used, $100 down. Aircraft Sales Center. IL. 5135.

ANTIQUES 217

ANTIQUE SOFA, perfect condition. Call Newstead 1048.

RARE antique walnut schoolmaster desk, in excellent condition; also antique cherry Sheraton chest. Private. PA. 4932.

ANTIQUES WTD. 218

CALL WEBER, LU. 1460
Hand-painted china, cut glass, bric-a-brac, music boxes. Weber, LU. 1460; ST. 1649 Sun. and evenings.

AUCTION SALE 219

HAGERMAN'S Auction, 6631 Delmar. Sales this week, Sat., 7 p.m.

BABY GIFTS-CHILD. SUPPLIES 220

TWIN BUGGY; Welch; good condition; baby porcelain bathtub. EV. 4826.

BICYCLES, MOTORCYCLES 221

MOTORCYCLE; '54 Harley; 1950; 4000 miles. SW. 1324.

GIRL'S BICYCLE; 26-inch; A1 condition. 1901 St. Louis av., rear, East St. Lou's, Ill.

BOATS AND MOTORS 223

BOAT trailers, $25 and up; hitches for all cars. GR 9492.

EVINRUDE motors, '53; also good buys in used motors. Schneider, Fl. 2623, 4911 Neosho.

JOHNSON outboard motors; immediate delivery. FI. 3900.

SEMI CRUISER, 32-ft.; converted into houseboat; butane, sink, ice box, bunks, screens; sacrifice. PL. 2843.

WHITE OAK, mahogany for boats. CO. 7496.

BOOKS & PERIODICALS 225

TECHNICAL BOOKS for all trades. Julian's Book Shop. 3558 Olive.

BUILDING MATERIALS 227

AALCO SPECIALS
WALLPAINT, $2.98 GAL.
12 COLORS TO CHOOSE FROM
ASPHALT TILE
SOLID COLORS
9x9, 4½c EACH
HARDWARE—LUMBER—GLASS
ROOFING—WALLBOARDS
AALCO BUILDERS SUPPLY
14th & Chouteau CH. 2500

WRECKING
5 BLOCKS OF BUILDINGS
ONE MILLION MACHINE PRESSED BRICKS SHEETING, FLOORING, JOISTS
ACME
1414 N. 23rd CE. 5124

USED BARGAINS
Doors, Windows, Plumbing, Storm Sash.
ANDREW SCHAEFER
4230 NATURAL BRIDGE NE. 6868

BOARDS, new; No. 1 6, long, only 7½c board foot. 6300 N. Broadway.

CALIFORNIA REDWOOD paneling; 4'x8' sheet, knock; only 12¢ board foot. 6300 N. Broadway.

CINDERS, delivered.
V

THE EVERYDAY MAGAZINE
Published Every Day—Week-days and Sundays in the ST. LOUIS POST-DISPATCH
PART TWO — ST. LOUIS, SATURDAY, FEBRUARY 7, 1953 — PAGES 1—6B

Varied Types, but—

There's Adventure In Every Handshake

By Hal Boyle

NEW YORK, Feb. 7 (AP).

WHO says there is no adventure in everyday life?

The mere act of shaking hands with a stranger is a pioneering social venture into the dark unknown.

HAL BOYLE

To the Romans the handshake was merely a form of guarantee between two men that at the moment of meeting neither planned to hack each other to death. As long as their hands were linked neither could draw his sword.

The handshake today is no insurance against fatality. It does protect you from stabbing—but may result in your being talked to death.

★ ★ ★

IN THE MODERN world the handshake may lead to anything—from a fresh romance to a court summons, from a new job to the purchase of a swimming pool for your living room.

You put out your paw—and mystery begins. Anything can happen to you from a handshake, particularly at a cocktail party, and at such affairs the wise man keeps a drink in both hands, so he won't feel tempted to risk rattling the dice of destiny. If you see anyone you really like, you can always shake hands with him later.

★ ★ ★

THERE ARE CERTAIN TYPES of handshakes, however, that it seems impossible to avoid even in a well-spent life. Perhaps you have met the following:

1. The snob—You aren't aware he has you by the hand at all, for he is measuring you with eyes that say: "Who are you? How much money do you have? Will it help my social standing to know you?"

2. The mangler—He likes to hear bones snap—other people's bones. Fortunately, this type is now almost extinct except in barrooms.

3. The feminine fencers' greeting—Two cordial lady enemies touch gloved fingers like boxers coming out for the last round—and then start throwing verbal uppercuts.

4. The pumper—This cheery boy pumps your hand up and down so heartily that you feel guilty because you can't act like a well and reward him by having water run out of your ears.

5. The where-have-you-been-all-my-life? girl—She lets go your hand reluctantly, as if you were pulling her heart out by the roots. It's only an act, of course, but the least you can do is mail her some fingernail clippings, so she'll have some kind of souvenir of the big moment you gave her.

6. The wholesome-young-go-getter—His handshake comes from a salesman's manual. He gives you a firm, fair grip, counts to 10 silently as he looks you straight in the eye before asking, "What are your hobbies?" (Warning—run—don't walk—from this eager beaver.)

7. The clammy clutcher—He puts what feels like a soggy tomato in your right palm, then wraps his wet moss other paw around the back of your hand. Every time you try to pull away, his soft trap pulls you gently back as he dreamily tells you his life's woes.

8. The frigid rigid digit—This sanitary old lady puts out a frozen series of icicles and jerks them back fast before the dirty old germs on your hand can make up their mind to join the nice clean germs on her hand. You have the eerie feeling you have stroked a Siberian werewolf's fangs.

★ ★ ★

SOME PEOPLE feel we ought to give up handshaking altogether and do like the Eskimos. The Eskimos greet each other by rubbing noses.

Now there's a custom that could lead to some really interesting adventures!

Avoiding Worry

By Christopher Billopp

IN issuing directions on how to keep from having colds, heart attacks, high blood pressure, stomach ulcers and other ills, the medical profession always includes the injunction, "Don't worry."

In order to follow this advice all you have to do is to feel no concern when the bills for last month's purchases come in. Nor must you be disturbed if you have to go out in your car when the highways are treacherous with ice and snow.

You must not let yourself be disturbed when things go wrong at the office. You must not let your mind dwell upon the accidents that may happen to your children and your grandchildren. You must exercise indifference as to whether the children or grandchildren fail their examinations, are disappointed in love or do not make an athletic team or society.

You must assume a cheerful attitude over the possibilities of a third world war and the setting off of a hydrogen bomb. You must not let the making out of your federal income tax depress you or grow concerned because your car is on its last legs and you don't know where the money is coming from for a new one.

You must dismiss as only your imagination symptoms that suggest fatal diseases and the suspicion that there are termites in your cellar. You must not let yourself get depressed when you hold poor hands at cards for days running, misplace umbrellas, rubbers and eyeglasses and stand indefinitely on a cold corner waiting for a bus.

Above all you must not worry about what the doctor will charge you to get you well if you can't follow his advice, take to worrying and succumb to one of the ills which might have been avoided had you done no worrying at all.

ADVERTISEMENT

NATIONALLY FAMOUS PREMIUM QUALITY BEER
Falstaff Brewing Corp., St. Louis, Mo., Omaha, Nebr., New Orleans, La.

HERE AND THERE IN ST. LOUIS

RAIL ADVENTURE Embarking on an adventure, these youngsters—all second graders of Richmond Heights Elementary School—hold a preliminary conference with Brakeman C. Robert Stibers before Wabash Railroad train pulls out of Union Station. The group, under charge of their teacher, Mrs. Margaret Hedeman (background), rode the train to Delmar Station yesterday afternoon. It was part of a study project and, for many of them, a first train trip. Parents met them at the Delmar stop. —By a Post-Dispatch Staff Photographer.

GRADUATION DAY FOR KING

Young King Hussein of Jordan (center), distinguished from fellow cadets only by sash and decoration on tunic, steps out on parade with other student officers at Britain's Sandhurst Military Academy. The 18-year-old monarch, whose coronation will be in May, was on his final parade yesterday, completing his six-month course.
—Associated Press Wirephoto.

SUPREME COURT JUSTICES VISIT WHITE HOUSE

President Eisenhower poses with members of the United States Supreme Court after entertaining them at a White House luncheon yesterday. In front row (from left) are: Associate Justices William O. Douglas and Stanley Reed, Chief Justice Fred M. Vinson, the President; Associate Justices Hugo Black and Felix Frankfurter; back row: Sherman Adams, presidential assistant; Attorney General Herbert Brownell, Associate Justices Sherman Minton, Tom Clark, Robert H. Jackson and Harold Burton.
—United Press Telephoto.

GET ARMY COMMISSIONS After receiving second lieutenant commissions in campus ceremony, these members of the Washington University Reserve Officers Training Corps anti-aircraft unit are congratulated by Col. Paul W. Cole (left). The new officers expect to be called to active duty within 30 to 60 days. In group (from left) are: Herman A. Lueking Jr., Sidney L. Siegfried, Bernard W. Drewes, Theodore J. Wofford, William L. Stewart, William G. Burns, Philip E. Heggemeier, Eugene W. Hoffman and Thomas J. Fitzsimmons.

MAPPING AREA DEFENSE Maj. Clyde R. Withrow (center), commander of the 202nd Anti-Aircraft Artillery Battalion, National Guard, which is being formed here, tentatively selecting gun positions in the St. Louis area with Maj. A. C. Banning (left), executive officer of the 203rd AA Group, and Maj. O. M. Husman of the 202nd Battalion. Three anti-aircraft battalions, equipped with guided missiles and long-range guns, are being formed in the state.
—By Post-Dispatch Staff Photographers.

EXHAUSTED FIGHTING MEN

Weary fighting men of an unidentified United States division, back from a dawn assault on Chinese Communist positions on the western Korean front, rest along the roadside after their successful foray in which some 300 Reds were killed.
—Associated Press Wirephoto.

PROGRESS ON PRUITT HOMES PROJECT Aerial view shows progress on the Wendell Oliver Pruitt Homes housing project, with construction at the eighth floor level on some of the units. Jefferson avenue is at lower right, with Dickson street at left. The project, for which ground was broken last May, will contain twenty 11-story buildings to provide low-rent housing for 1736 Negro families. It will cost almost $18,000,000 and is expected to be completed late next year. —By Lloyd Spainhower, a Post-Dispatch Staff Photographer.

EX-QUEEN VISITS FLOOD VICTIMS

Despite her 72 years, former Queen Wilhelmina of Holland tours her country's flood-stricken areas to sympathize with the homeless and bereaved. The ex-queen, now Princess Wilhelmina, is shown talking to evacuees sheltered in a church at Zierikzee, on inundated Scheuwen-Duiveland island.
—Associated Press Wirephoto.

INQUIRY PLANNED ON NEED FOR SO MANY GENERALS

Committee Hears Air Force Has One for Every Two Second Lieutenants.

WASHINGTON, Feb. 7 (AP)—The House Armed Services Committee has decided to find out if the military forces need all their admirals and generals. Members agree they are in for a major headache.

The committee started out to make some minor adjustments in the law to help out 10,000 junior naval officers who were in danger of being demoted or frozen in their ranks.

The group then heard testimony:

1. That the regular Air Force has one general to about every two second lieutenants, which the Air Force denied, and,

2. That the Navy now has more commanders and higher officers than it had during World War II for a fleet nearly four times as large.

Military officials say they actually are short of top-ranking officers.

But Chairman Short (Rep.), Missouri, said he believed the services had made "too many promotions, too fast," and that Congress was "too lenient" in establishing officer levels.

The committee will resume hearings Feb. 17 to hear Marine, Army and Air Force representatives outline their positions.

Then a subcommittee will begin the detailed task of writing a new officer personnel act. The act provides general limits for the number of officers in each category and thus determines how fast a regular officer can advance.

V. Adm. Laurence Dubose, chief of naval personnel, told the committee yesterday that the Navy has more top-ranking jobs than can be filled by its present quota of 295 admirals and commodores and 2900 captains.

He said 49 admirals are filling positions that did not exist during World War II and other needs for top officers had developed partly as the result of new global commitments.

He added that the Navy needs practically as many top officers in peace as war because trained commanders cannot be obtained overnight in case the fleet has to expand rapidly.

In the meantime, the committee agreed to stop-gap modifications in present law to prevent the scheduled demotion of 5400 senior naval lieutenants and the freezing of 4691 others of lower rank.

The author, Representative Glenn R. Davis (Rep.), Wisconsin, said he would accept the modifications.

Mild Weather Expected Over Weekend

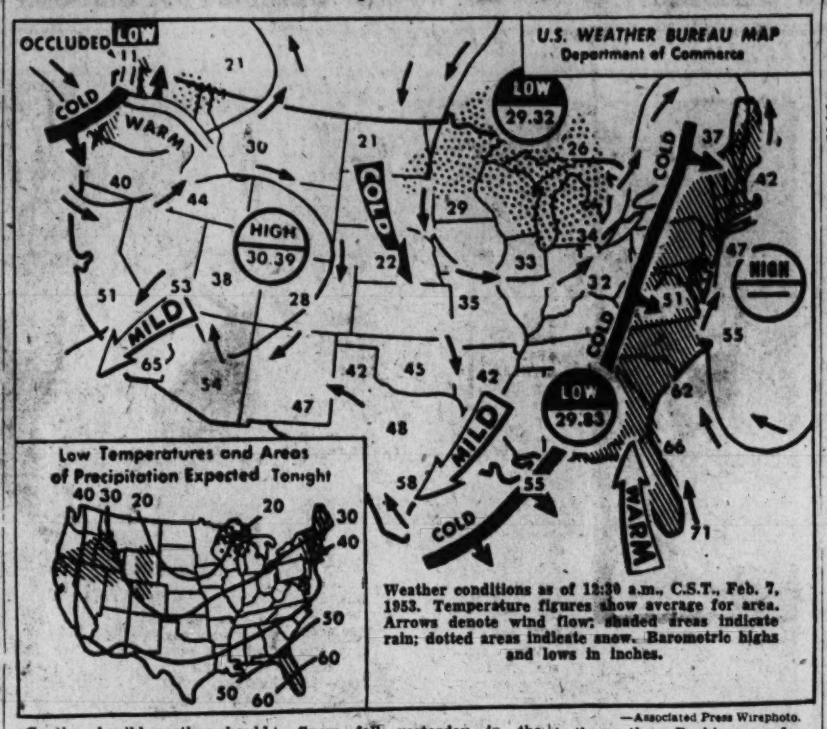

Weather conditions as of 12:30 a.m., C.S.T., Feb. 7, 1953. Temperature figures show average for area. Arrows denote wind flow; shaded areas indicate rain; dotted areas indicate snow. Barometric highs and lows in inches.

—Associated Press Wirephoto.

Continued mild weather should prevail over the nation this weekend with little change in temperature and with cloudy weather in the St. Louis area tonight and tomorrow. A low in St. Louis tomorrow near freezing and an afternoon high near 50 were forecast by the St. Louis Weather Bureau.

Snow fell yesterday in the Lakes region extending into the Dakotas and in northern areas of Washington, Idaho and Montana. Rain was reported in states along the Atlantic Seaboard. Rain or snow was predicted tonight for the New England states and showers in Florida, as shown by the map at left. Snow flurries and rain in the northern Rockies were forecast.

Temperatures over Missouri this morning ranged from 25 at Kirksville to 36 at Springfield and downtown St. Louis. Lowest recorded over the nation this morning was one at International Falls, Minn. Yesterday's high was 84 at Yuma, Ariz.

Flashes of Life

Bound to Lose $280.

HAMMOND, Ind. (AP) — The line at the internal revenue office was long and Russell Miller, an ironworker, got tired of waiting to pay $280 income taxes. He left, intending to come back later. When he got out of his automobile behind his apartment building two men robbed him of the $280.

Just a Bluff.

MOLINE, Ill. (UP)—Policeman Eugene Hermes stared down the open barrel of a shotgun for several minutes before he talked Royal Hughes out of pulling the trigger. At the station, where Hughes was taken on a wife-beating complaint, Hermes examined the gun. It was empty.

Candor Cuts Penalty.

CHICAGO, (UP)—Bernard Glasner won a reduction of charges from drunken driving to reckless driving when he told Judge George B. Weiss his first taste of champagne caused his arrest.

"I just had two drinks," Glasner said. "It tasted like soda pop, but when I went outside and got a whiff of fresh air—zowie!"

"I admire this man for his honesty," Weiss said and fined him $100.

4 Burned to Death in Home.

VICTORIAVILLE, Que., Feb. 7 (UP) — Edward Marcoux, 31 years old, and his three sleeping children were burned to death yesterday when fire swept their home here. He was ill in bed and his wife had gone to the store when the fire started near a wood stove in the kitchen.

TIDELANDS OIL ISSUE LEFT UP TO CONGRESS

Navy Secretary Anderson Says He Won't Act Till Law-Makers Take Stand.

WASHINGTON, Feb. 7 (AP)—Secretary of the Navy Robert Anderson said yesterday Congress is the proper authority to settle the tidelands petroleum reserve issue that rests in his lap.

One of the last acts of Harry Truman as President was to place all the off-shore oil deposits in a naval petroleum reserve.

Appointed to his present post by President Eisenhower, Anderson told reporters he does not intend to do anything about the problem until Congress makes known its views.

Manager of large cattle and oil properties in Texas before assuming his new duties, he said he had not had time yet to check into the validity of Truman's move. Numerous lawmakers have challenged it.

Anderson expressed confidence that Congress soon would enact legislation dealing with the submerged coastal lands. He noted that the Senate Interior Committee begins hearings Feb. 16 on several bills on the subject.

$7000 IN RINGS STOLEN

Nineteen trays of rings, valued wholesale at $7000, were stolen from the automobile of Phil Levy, 6612 Clemens avenue, University City, yesterday in Kansas City, he reported to police. Levy, a ring salesman, said the robbery occurred while the machine was parked in the Kansas City downtown area.

LUTHERANS TO OPPOSE NAMING VATICAN ENVOY

National Council Informs Eisenhower of Stand on 'Divisive Issue.'

ATLANTIC CITY, N.J., Feb. 7 (AP)—Lutheran Church leaders have informed President Eisenhower they will oppose appointment of "a representative to the Vatican, personal or otherwise," should he decide to name one.

The National Lutheran Council, which represents 4,000,000 United States Lutherans, voted yesterday to send a letter to the President stating:

"We express to you our fervent hope that this divisive issue be not again precipitated. In such event we would be bound in conscience to oppose the appointment with all possible vigor."

The letter, composed at the closing session of the council's thirty-fifth annual meeting, said, "We believe that the appointment of a representative to the Vatican violates the principle of the equality of treatment of all churches and of the principle of the separation of church and state."

The council also voted to give its decision of American missions power to investigate cases where separate Lutheran churches are alleged to overlap in their congregational work. It provided that investigation of "alleged harmful duplication" can only be made on consent of the churches involved.

Eight separate Lutheran churches make up the council, representing almost two-thirds of American Lutheranism.

Amusements

EMPRESS PLAYHOUSE OLIVE AT GRAND
STAGE PLAYS IN PERSON
TONIGHT AT 8:30
VERONICA LAKE IN PERSONAL APPEARANCE
A Gay Saucy Story of a Beautiful Movie Star in a 'Romance' with a Small Town Boy!
Starting Tuesday Night at 8:30 IN PERSON
GENE RAYMOND
In Robt. Sherwood's Famous Broadway Success
"PETRIFIED FOREST"
BOX OFFICE OPEN 9:30 A. M. to 9:30 P. M.
PHONE OLive 3500
NIGHTS—Orch. $2.50, Balc. $1.50 and 90c; THURS. and SUN. MATS.: $1.50, 75c, 50c
AMPLE PARKING SPACE

GRAND SIXTH & MARKET
BURLESQUE
9 MIDNITE SHOW TONITE
IT'S FUN!
TRUDY WAYNE ★ BENNIE MOORE ★ RUSTY JORDON
ALL NEW SHOW EVERY THURSDAY
BRING THE LADIES
CONTINUOUS MATINEE 12:30-5:00 EVENINGS 8:30 P.M.
GA. 1423 for RESERVATIONS

Photoplays

CAPITOL 6th & Chestnut Open 10:30 A.M. Open 10:30 A.M. 2nd Big Week
50c Till 1; 60c After
NOW—2 BIG ADULT HITS!
1st St. Louis Showings
Outlaw Women
G.I. Joe's Lured to a Geisha House
'GEISHA GIRL' SEE—Japan's Premier Strip Tease Artist!

Amusements

Opera House, Kiel Auditorium
TONIGHT AT 8:40
ST. LOUIS SYMPHONY ORCHESTRA Vladimir Golschmann
Boy Violin Sensation as Soloist
MICHAEL RABIN
PROGRAM: "Le Peri," Dukas; Violin Concerto No. 2, Prokofieff; Symphony No. 2, Schubert; Selections from "Die Meistersinger," Wagner.
TICKETS NOW SELLING—Aeolian, 1004 Olive, and Kiel Auditorium, $1 to $3.

JIMMY DORSEY AND HIS ORCHESTRA
KIEL AUDITORIUM
SAT., FEB. 7, 8:30 P.M.
Mary Ryder Homes Charity Ball
Tickets—Auditorium Box Office

Photoplays

ESQUIRE ★ VARSITY
RITZ ★ NORSIDE
Esquire and Varsity—Doors Open 1:30
Ritz and Norside—Doors Open 5:00
2 ACTION-PACKED ADVENTURE HITS! In glorious technicolor
Greed, gold and an exotic beauty!
HURRICANE SMITH
Color by Technicolor
Yvonne De Carlo • John Ireland
James Craig • Forrest Tucker
Lyle Bettger • Richard Arlen
PLUS—The boldest tale of piracy the screen has ever told!
CARIBBEAN
Color by Technicolor
Payne • Dahl • Hardwicke
Children Under 12 FREE with Parents
VARSITY TONIGHT LATE SHOW
Park Free—Esquire, Norside, Varsity

Photoplays

FOX
OPENS 12 NOON NOW!
2 EXCITING HITS JAM-PACKED WITH SUSPENSE, INTRIGUE AND ACTION!
ALAN LADD 'THUNDER IN THE EAST'
DENNIS MORGAN 'CATTLE TOWN'

AMBASSADOR
OPENS 10 A.M. NOW!
2 BRAND NEW HITS BOTH IN GLORIOUS TECHNICOLOR!
Dan DAILEY ★ Diana LYNN 'MEET ME AT THE FAIR'
Jeff CHANDLER ★ Scott BRADY 'YANKEE BUCCANEER'

MISSOURI
OPENS 12 NOON NOW!
Bing CROSBY ★ Bob HOPE ★ Dorothy LAMOUR
ALL NEW LAFF RIOT! 'ROAD TO BALI' Color by TECHNICOLOR
EXTRA! 4 COLOR CARTOON FESTIVAL! and 'OPERATION A-BOMB' in Color, Narrated by Bob CONSIDINE

ST. LOUIS
OPENS 12 NOON LAST DAY!
40c 'TIL 2 P.M.
2 JOHN WAYNE ACTION HITS!
'SEVEN SINNERS' & 'SEA SPOILERS'
50c AFTER 2 P.M.
Children Under 12 FREE Accompanied by Parents

SHADY OAK & PAGEANT
HANLEY and FORSYTH 6251 DELMAR
Shows at 7 & 9 P.M. NOW!
2 YEARS TO MAKE! 2 MILLION TO MAKE! CAST OF THOUSANDS!
THIEF OF VENICE
SHADY OAK—PARK FREE AT SCRUGGS EXCEPT MONDAY AND FRIDAY

NOW! 2ND WEEK!
LOEW'S STATE
Open Today
— plus —
Thrilling! Exciting! M-G-M's "THE HOAXTERS" The Inside Story of the World's Greatest Fraud!
A new screen team is blazing!
LANA TURNER • KIRK DOUGLAS
WALTER PIDGEON • DICK POWELL
M-G-M's The BAD AND THE BEAUTIFUL
Barry SULLIVAN
Gloria GRAHAME Gilbert ROLAND

LOEW'S ORPHEUM
Now 2 BOOKS OPEN 11 A.M.
TWO LOST WORLDS UNKNOWN ISLAND

PARTIES WEDDINGS RECEPTIONS
Special Prices on Liquor
Ask About Our Glassware Offer!
Call RO. 5510
PEOPLES 9-0-5
"World's Largest Package Liquor Chain"

NOW!—"AMERICA'S POLKA KING"
FRANK YANKOVIC AND HIS ORCHESTRA
Plus—BOB ANNAN AND HIS ORCHESTRA
COMING IN PERSON FRI., SAT., SUN. FEB. 13-14-15 "THE HILLTOPPERS" RECORDING STARS OF "TRYING"
O Happy Day! COMING! Don Howard
CASA-LOMA BALLROOM
COMING! TEDDY PHILLIPS
DANCING NIGHTLY, EXCEPT MONDAYS—CONTINUOUS SUNDAY, 3 'TIL 12:30

ONLY 2 DAYS LEFT TO SEE THE
AUTO SHOW
Now at Kiel Auditorium
See Everything That's New • See Your New Car
SEE THE BEST CARS EVER BUILT
11 a.m. to 10 p.m. thru FEB. 8
Admission 75c. Children Under 12, 25c. Under 6, Free

DANCE TONIGHT
WESTMINSTER BALLROOM
3806 OLIVE NE. 7932
GENE HOYER'S MUSIC
ADMISSION 75c
VALENTINE EVE / SAT., FEB. 14
SWEETHEARTS DANCE

Where to dine or dance in and Near St. Louis

Chase Club
frankie LAINE "Mr. Rhythm" with CARL FISCHER at the piano
Phone Hack, RO. 2500
Hal McIntyre and his ORCHESTRA
CHASE HOTEL
SHOWS 7:00 & 11:45 P.M.

IN THE Boulevard Room HOTEL JEFFERSON
ROBERTA QUINLAN
KRISTOFER AND KING
WALLY BOAG
Dine and Dance to the Music of HAL HAVIRD and his orchestra
2 FLOOR SHOWS NIGHTLY

Town & Country
LOVELY DOLORES HAWKINS
Town & Countrymen CONGRESS HOTEL

THE SILVER SLIPPER
No Minimum ★ NITE CLUB ★ No Cover
'The Dancing Spot of E. St. Louis' featuring PEARL LAWSON
at piano and organ—and her orchestra
Fri., Sat., Sun., 9 P.M.-4 A.M.
LARGE DANCE FLOOR
From MacArthur Bridge, 3 blocks north, turn right on Route 13. Five miles to intersection of Bond and Missouri.

★DANCING★
NITELY FROM 9
Cocktails 5:30 'til 7:00
JOHNNY MACK
at the ORGAN and HIS TRIO
NEVER A COVER CHARGE
Sheraton Lounge
LINDELL BLVD. at SPRING

MADAM De FOE'S PLACE
A Favorite Place to Dine Since 1900
OPEN YEAR 'ROUND
CHICKEN ★ STEAK DINNERS
TURKEY IN SEASON
No Reservations Necessary
Out Clayton Rd. to Baxter Rd. Then Follow Signs
CHESTERFIELD, MO. LAKE 7761

OLDANI'S
WORLD RENOWNED
STEAKS
LIVE LOBSTERS • SEA FOOD
2132 EDWARDS AVE. PR. 9812

Wonderful Food at Popular Prices
Breakfast—Lunch Dinner
Quick Service
DeSOTO GRILL
CE. 8750
HOTEL DE SOTO—11TH AND LOCUST

CHARLIE MIRIANI'S
GRETCHEN INN
Enjoy your Sunday Dinner in our beautiful Dining Room.
We Specialize in Home-Made Pies.
8581 MORGANFORD AT SEIBERT
Plenty of Parking Space LO. 9606

ON STAGE! IN PERSON
BIG 2 HOUR STAGE SHOW
Spike Jones
3 NITES ONLY! MON., TUES., WED. FEBRUARY 9-10-11
And His New Musical Depreciation Revue
2 SHOWS NITELY—7 & 9:30
PRICES FOR THIS SPECIAL ENGAGEMENT ONLY
First Floor & Mezz. 2.40—Balcony 1.50—Children 50c
ABOVE PRICES INCLUDE ALL TAXES
AMBASSADOR THEATRE
Buy Advance Sale Tickets Now at Ambassador, Fox, Missouri, Granada, Lindell, Tivoli, Victory, Shenandoah & Washington

WILL ROGERS UNION & PAGE
OPEN 4:45. ADULTS 40c to 5
ADULTS 50c Tax Incl. After 5
FREE! Children Under 12 With Parents
2 COLOR ACTION HITS!
'PRISONER OF ZENDA'
Stewart GRANGER ★ Deborah KERR
'THE BRIGAND'
Tony DEXTER ★ Jody LAWRENCE

WORLD ST. CHARLES NEAR SIXTH
1ST TIME IN ST. LOUIS
ACTUALLY TORN FROM TODAY'S HEADLINES..!
IT DARES REVEAL THE TRUTH!
ADULTS ONLY Open 10:30 A.M. 50c 'til 1 P.M.
TEENAGE TERRORISTS ON THE LOOSE..!
"GIRL GANG"
with JOANNE ARNOLD and TIMOTHY FARRELL
Plus—EXTRA SPECIAL SHORTS
Midnite Show Tonite

GREATEST LAFF SHOW OF ALL TIME...!
BIRTH OF THE LAFF STARS!
3 HRS. OF FUN FOR THE
Together for the First Time!
Plus BIRTH OF THE SWING STARS
CALLOWAY MILLS and BASIE
PLUS ELEANOR POWELL SOPHIE TUCKER DENNIS O'KEEFE "MUSICAL SENSATIONS"
WEEKDAYS—DOORS OPEN 4:30
SAT. AND SUN.—DOORS OPEN 12:30
NOW SHOWING AT THE SHUBERT

FILL YOUR WANTS FROM WANT ADS

FILL YOUR WANTS FROM WANT ADS

MOTION PICTURE DIRECTORY
Neighborhood Theatres

APOLLO DeRALIVIERE at WATERMAN
Richard BASEHART ★ Michael O'SHEA 'PIXED BAYONETS'
Rory CALHOUN ★ Gene TIERNEY 'WAY OF A GAUCHO'
(Technicolor)

AVALON KINGSHIGHWAY & CHIPPEWA
Open 5:00—Start 5:30 P.M.
Children Under 12 Free Accompanied by Parents
★★ ALL-TECHNICOLOR ACTION SHOW ★★
John PAYNE ★ Arlene DAHL 'CARIBBEAN'
Yvonne DeCARLO ★ John IRELAND 'HURRICANE SMITH'

BADEN 8201 N. BROADWAY
Stewart Granger ★ Deborah Kerr 'PRISONER OF ZENDA.' Luther ADLER, Patricia KNIGHT, 'THE MAGIC FACE'

BEVERLY 7740 OLIVE STREET RD.
Opens 6:30—Starts 6:30
Robert MITCHUM ★ Jane RUSSELL 'MACAO'
(8:25 Only)
Alan LADD ★ Victoria MAYO 'THE IRON MISTRESS'
(6:30-9:55)

BREMEN 20TH AND BREMEN
Gregory PECK ★ Ann BLYTH 'THE WORLD IN HIS ARMS' (Tech.), J. Crain, Myrna Loy, 'BELLS ON THEIR TOES' (Tech.)

BRENTWOOD 2529 BRENTWOOD
Gary Cooper, Phyllis Thaxter SPRINGFIELD RIFLE'
(8:31)
Edmund GWENN ★ Maureen O'SULLIVAN 'BONZO GOES TO COLLEGE'
(7:00 and 10:04)

BRIDGE 4589 NATURAL BRIDGE
Norse and Gower CHAMPION 'EVERYTHING I HAVE IS YOURS,' S. Winters, R. Montalban, 'MY MAN AND I'

CINDERELLA 2735 CHEROKEE
Starts 6:45
Susan HAYWARD, Robert MITCHUM 'LUSTY MEN'
John FORSYTHE ★ Joan CAMDEN 'CAPTIVE CITY'

COLUMBIA 8257 SOUTHWEST
Starts 7:00
Loretta YOUNG ★ Jeff CHANDLER 'BECAUSE OF YOU'
(On at 8:35)
Irene DUNNE ★ Dean JAGGER 'IT GROWS ON TREES'

CONGRESS 4023 OLIVE
Tim Holt 'STAGECOACH KID'
J. Ireland, L. Tierney, 'THE BUSHWHACKERS'
'KING OF THE CONGO', Chapter 5
Also Cartoon and Short

CREST 8300 GRAVOIS, Park Free
Last Day! Start 7:00 P.M.
Children Under 12 Free Accompanied by Parents
ALL ACTION SHOW FILMED IN COLOR!
Gary COOPER ★ Phyllis THAXTER 'SPRINGFIELD RIFLE'
Rory CALHOUN ★ Gene TIERNEY 'THE WAY OF A GAUCHO'

GEM 8040 ST. CHARLES ROAD
Open 6:30—Start 6:45
TWO TERRIFIC HIT FILMS!
Gary COOPER ★ Phyllis THAXTER 'SPRINGFIELD RIFLE'
(6:45, 10:20)
Joan CRAWFORD ★ Jack PALANCE 'SUDDEN FEAR'
(8:30 Only)

GRANADA 4519 GRAVOIS
Park Free 4633 Gravois
Open 5:00—Start 5:30 P.M.
Children Under 12 Free Accompanied by Parents
BIG 3-UNIT SHOW ALL IN COLOR!
Richard CARLSON ★ Sterling HAYDEN 'FLAT TOP'
Joseph COTTEN ★ Shelley WINTERS 'UNTAMED FRONTIER'
Extra! CARTOON REVUE!

GRAVOIS JEFFERSON AND GRAVOIS
Open 5:15—Start 5:30 P.M.
Children Under 12 Free Accompanied by Parents
Dana ANDREWS ★ Marta TOREN 'ASSIGNMENT—PARIS'
Carmen MILLER ★ Teresa WRIGHT 'CALIFORNIA CONQUEST'
In TECHNICOLOR. Extra! CARTOON

HI-POINTE SKINKER AND CLAYTON
Open 1:30—Start 2:00 P.M.
Children Under 12 Free Accompanied by Parents
BIG 3-UNIT SHOW ALL IN COLOR!
Richard CARLSON ★ Sterling HAYDEN 'FLAT TOP'
Joseph COTTEN ★ Shelley WINTERS 'UNTAMED FRONTIER'
Extra! CARTOON REVUE!

HI-WAY 2705 NORTH FLORISSANT
Starts 7:00
Lawrence TIERNEY ★ Alice ROBERTS 'THE HOODLUM'
John Ireland, 'THE SCARF'

IVANHOE 3339 IVANHOE
Open 6:30—Start 6:45
Spencer TRACY ★ Gene TIERNEY 'PLYMOUTH ADVENTURE' (Tech.)
Jon HALL ★ Christine LARSON 'BRAVE WARRIOR' (Tech.)

JANET 6900 WEST FLORISSANT
Robert Mitchum ★ Susan Hayward 'THE LUSTY MEN,' Edmund GWENN, M. O'SULLIVAN, 'BONZO GOES TO COLLEGE'

KIRKWOOD KIRKWOOD, MO.
Gregory Peck, Susan Hayward, Ava Gardner 'SNOWS OF KILIMANJARO' (Color) 7:20, 9:40
Prices This Engagement Only!
Adults 65c, Children 25c (All Taxes Incl.)

LA COSA 10207 ST. CHARLES ROCK RD.
Stewart Granger, Deborah Kerr 'PRISONER OF ZENDA,' Joe KIRKWOOD as Joe PALOOKA, 'TRIPLE CROSS'
Children Under 12 Free Accompanied by Parents

LAFAYETTE 1643 S. JEFFERSON
Open 5:30—Start 5:45 P.M.
Children Under 12 Free Accompanied by Parents
Rod CAMERON ★ Action and Thrills!
'WAGONS WEST' in Color and 'SEA TIGER'
EXTRA! 3 CARTOONS!

LEMAY 218 LEMAY FERRY RD.
Starts 6:45
TWO TECHNICOLOR HITS
Bing Crosby, Jane Wyman, 'JUST FOR YOU' S. Hutton, R. Meeker, 'SOMEBODY LOVES ME'

LINDELL 3511 N. GRAND, AT HEBERT
Open 5:00—Start 5:30 P.M.
Children Under 12 Free Accompanied by Parents
BIG 3-UNIT SHOW ALL IN COLOR!
Richard CARLSON ★ Sterling HAYDEN 'FLAT TOP'
Joseph COTTEN ★ Shelley WINTERS 'UNTAMED FRONTIER'
Extra! CARTOON REVUE!

LONGWOOD 9514 S. BROADWAY
Spencer Tracy, Deborah Kerr 'PLYMOUTH ADVENTURE' (Color)
BOWERY BOYS 'HERE COME THE MARINES'

LYRIC SIXTH AND PINE
Robert MITCHUM 'THE LUSTY MEN,' LAUREL and HARDY, 'SAPS AT SEA'

McNAIR 2389 McNAIR
Spencer TRACY ★ Van JOHNSON 'PLYMOUTH ADVENTURE' (Tech.)
P. LAWFORD, J. GREER, 'YOU FOR ME'

MANCHESTER 4247 MANCHESTER
Open 6:30—Start 7 P.M.
Children Under 12 Free Accompanied by Parents
Sterling HAYDEN ★ Jean LESLIE 'HELLGATE'
John HODIAK ★ Stephen McNALLY 'BATTLE ZONE'

MAPLEWOOD 7170 MANCHESTER
Park Free. Start 5:30 P.M.
Children Under 12 Free Accompanied by Parents
Tyrone POWER ★ Cameron MITCHELL 'PONY SOLDIER,' Technicolor
Victor MATURE ★ Patricia NEAL 'SOMETHING FOR THE BIRDS'

MEIRA GRAND, SOUTH OF GRAVOIS
Stewart Granger ★ Deborah Kerr 'PRISONER OF ZENDA' (Tech.), J. Boutel, M. Powers, 'ROSE OF CIMARRON' (Nat. Color)

MELVIN 2912 CHIPPEWA
Spencer TRACY ★ Gene TIERNEY 'PLYMOUTH ADVENTURE,' M. O'Sullivan, Ed Gwenn, 'BONZO GOES TO COLLEGE'
Children Under 12 Free Accompanied by Parents

MERRY WIDOW 1733 CHOUTEAU
Elisha COOK Jr., Lawrence TIERNEY 'DILLINGER,' Barry SULLIVAN Akim TAMIROFF, 'THE GANGSTERS'

MICHIGAN 7725 MICHIGAN
S. GRANGER ★ D. KERR 'PRISONER OF ZENDA' (Tech.), J. BOUTEL M. POWERS, 'ROSE OF CIMARRON'

NEW SHENANDOAH 2227 S. BWAY
Gary Cooper Phyllis Thaxter 'SPRINGFIELD RIFLE' (Color), K. GRANT, M. FIELD, 'YUKON MANHUNT'

O'FALLON 4028 WEST FLORISSANT
S. GRANGER ★ D. KERR 'PRISONER OF ZENDA' (Tech.) L. ADLER P. KNIGHT, 'THE MAGIC FACE'
Children Under 12 FREE Accompanied by Parents

OSAGE KIRKWOOD, MO.
Randolph SCOTT ★ Donna REED 'HANGMAN'S KNOT'
(Technicolor)
Sterling HAYDEN ★ Rhonda FLEMING 'GOLDEN HAWK'
(Technicolor)

OVERLAND 2512 WOODSON
Matinee Continuous From 2 P.M.
Two Terrific Hits!
Gary COOPER ★ Phyllis THAXTER 'SPRINGFIELD RIFLE' (2:00, 6:00, 9:50)
Joan CRAWFORD ★ Jack PALANCE 'SUDDEN FEAR' (4:15, 8:08)

OZARK WEBSTER GROVES, MO.
Start 7:00 P.M.
Tyrone POWER ★ Cameron MITCHELL 'PONY SOLDIER' (Technicolor)
(Shown at 8:30 Only)
Edmund GWENN ★ Patricia NEAL 'SOMETHING FOR THE BIRDS'
(7:00 and 10:00)

PAULINE 5000 CLAYTON
R. MITCHUM ★ S. HAYWARD 'THE LUSTY MEN,' Edmund GWENN 'BONZO GOES TO COLLEGE'

PEERLESS 1911 SOUTH BROADWAY
Bowery Boys, 'Feudin' Fool'
Chas. STARRETT ★ Smiley BURNETTE 'Laramie Mountains,' Chap. No. 1 Capt. Video

PLAZA CLARA AND BYRNE
Robert Mitchum ★ Susan Hayward 'THE LUSTY MEN,' Ed GWENN 'BONZO GOES TO COLLEGE'
Children Under 12 FREE Accompanied by Parents

PLYMOUTH 1175 HAMILTON
Rory Calhoun, Gene Tierney 'WAY OF A GAUCHO'; G. EVANS, M. WELCH, 'PARK ROW'
Children Under 12 FREE Accompanied by Parents

RICHMOND CLAYTON AND BIG BEND
Open 5:00—Start 5:30 P.M.
Children Under 12 Free Accompanied by Parents
BIG 3-UNIT SHOW ALL IN COLOR!
Richard CARLSON ★ Sterling HAYDEN 'FLAT TOP'
Joseph COTTEN ★ Shelley WINTERS 'UNTAMED FRONTIER'
Extra! CARTOON REVUE!

RIO 5566 N. RIVERVIEW, Park Free
Open 5:00—Start 5:30 P.M.
Children Under 12 Free Accompanied by Parents
BIG 3-UNIT SHOW ALL IN COLOR!
Richard CARLSON ★ Sterling HAYDEN 'FLAT TOP'
Joseph COTTEN ★ Shelley WINTERS 'UNTAMED FRONTIER'
Extra! CARTOON REVUE!

RIVOLI SIXTH NEAR OLIVE
Errol FLYNN 'CAPTAIN BLOOD', Gene TIERNEY, 'MATING SEASON'

ROXY LANSDOWNE NEAR MACKLIND
Opens 6:30—Starts 6:45
Bing CROSBY ★ Jane WYMAN 'JUST FOR YOU' (Tech.), Betty HUTTON, R. MEEKER, 'SOMEBODY LOVES ME' (Tech.)

SALISBURY 2504 SALISBURY
Gregory Peck, Ann Blyth 'THE WORLD IN HIS ARMS' A. GUINNESS, R. HOLDAY, 'THE LAVENDER HILL MOB'
Children Under 12 FREE Accompanied by Parents

SAVOY FERGUSON, MO.
Richard Basehart ★ Michael O'Shea 'FIXED BAYONETS,' Rory CALHOUN, Gene TIERNEY, 'WAY OF A GAUCHO' (Tech.)

SENATE BROADWAY AND MARKET
Rod CAMERON 'BOSS OF BOOMTOWN'
Howard DUFF 'STEEL TOWN'

SHAW 3901 SHAW
Open 6:30—Start 7:00 P.M.
Children Under 12 Free Accompanied by Parents
Rod CAMERON ★ Action and Thrills!
'WAGONS WEST' in Color, and 'YUKON GOLD'
EXTRA! 7 DISNEY CARTOONS!

SHENANDOAH 2312 S. GRAND
Start 5:30 P.M.
Children Under 12 Free Accompanied by Parents
Tyrone POWER ★ Cameron MITCHELL 'PONY SOLDIER,' Technicolor
Victor MATURE ★ Patricia NEAL 'SOMETHING FOR THE BIRDS'

SOUTHWAY 9726 SOUTH BROADWAY
Randolph Scott-Donna Reed 'HANGMAN'S KNOT' (Tech.), S. HAYDEN, R. FLEMING, 'GOLDEN HAWK' (Tech.)

STUDIO 6325 NATURAL BRIDGE
Bing CROSBY ★ Jane WYMAN 'JUST FOR YOU' (Tech.), D. HUTTON, R. MEEKER, 'SOMEBODY LOVES ME' (Tech.)

TIVOLI 6350 DELMAR. Parking Rebind 15c
Start 2:00 P.M.—50c 'til 5 P.M.
Children Under 12 Free Accompanied by Parents
BIG 3-UNIT SHOW ALL IN COLOR!
Richard CARLSON ★ Sterling HAYDEN 'FLAT TOP'
Joseph COTTEN ★ Shelley WINTERS 'UNTAMED FRONTIER'
Extra! CARTOON REVUE!

TOWER N. GRAND AND FLORISSANT
Last Day! Start 7:00 P.M.
Children Under 12 Free Accompanied by Parents
Tyrone POWER ★ Cameron MITCHELL 'PONY SOLDIER,' Technicolor
Shown at 7:00 and 9:58 P.M.
Victor MATURE ★ Patricia NEAL 'SOMETHING FOR THE BIRDS'
Shown Only at 8:35 P.M.

UNION UNION AND EASTON. Park Free
Open 1:30—Start 2:00 P.M.
Children Under 12 Free Accompanied by Parents
BIG 3-UNIT SHOW ALL IN COLOR!
Richard CARLSON ★ Sterling HAYDEN 'FLAT TOP'
Joseph COTTEN ★ Shelley WINTERS 'UNTAMED FRONTIER'
Extra! CARTOON REVUE!

VICTORY 5955 EASTON
Open 1:30—Start 2:00 P.M.
Children Under 12 Free Accompanied by Parents
Tyrone POWER ★ Cameron MITCHELL 'PONY SOLDIER,' Technicolor
Victor MATURE ★ Patricia NEAL 'SOMETHING FOR THE BIRDS'

VIRGINIA 5117 VIRGINIA
Susan Hayward, Robert Mitchum 'THE LUSTY MEN,' FORSYTHE, J. JARDEN, 'CAPTIVE CITY'

WASHINGTON GRANITE CITY, ILL.
LAST DAY!
Children Under 12 Free Accompanied by Parents
3 UNUSUAL HITS, BOTH JAM PACKED WITH THRILLS! EXCITEMENT! SUSPENSE!
'RED PLANET MARS' and 'THE UNKNOWN WORLD'

WELLSTON 6236 EASTON
Last Day! Start 5:30 P.M.
Children Under 12 Free Accompanied by Parents
John WAYNE ★ Action Packed Hit!
'SANDS OF IWO JIMA'
Forrest TUCKER ★ Brian DONLEVY 'FIGHTING COASTGUARD'

Martha Carr's OPINION

REG. U. S. PAT. OFF.

Dear Martha:

I ONLY wish there were some way these wives I read about in your column could realize how lucky they are when they say their husbands don't want to go out, but enjoy staying at home. Seems all they want is to go night-clubbing or dancing. I lived 20 years with a fun-loving, drinking, unfaithful husband who spent all his time in taverns and always insisted I go along. I was always left sitting the entire evening while he talked to other fellows. I never wanted much from life. Coming from a broken home was what made me set the goal I dreamed of, a home. To me a home is a symbol of peace, happiness, security and devotion. I've had none of these yet. Now I'm single, 42 and attractive and still hope I will achieve this. But I spend many lonely hours because the men I've met at work and elsewhere seem to have no respect for women anymore. I can't say I blame them, from what I see, so that's why I say the women should get wise and make a real home for their husbands so they will want to stay by the fireside. Out of all this suffering comes good, and the love and devotion I have from my son repays me time and time again, but I robbed him of his rightful heritage, a happy childhood. N.K.

As long as you did all you could to make your home happy you have no reason to criticize yourself. And, as you say, the respect and devotion of your son will continue to bring you happiness despite the failure of your marriage. I agree that women whose husbands want to remain by the family hearth are indeed fortunate, because a serene and loving home is worth far more than all the glitter of dances and nightclubs. But I can't agree that men "have no respect for women anymore." True, some have forfeited that respect, but many others quietly command it—and receive it.

★ ★ ★

Dear Martha:

LAST YEAR I moved to a different city and while I was there met a boy I liked very much. But my father was in service and after a year we moved. Now I miss him very much and about a month ago we started writing. My girl friend told me he was going with another girl, so I asked him if it were so. He said it was not true, but meanwhile I had started dating another boy and now we are going steady. My problem is whether to tell the boy in the other town that I am going steady, and ruin my chances with him, or should I keep quiet about it and date him when I visit in his town this summer? Should I tell the one here that I am writing another boy and still like him? Or should I give back the ring to the boy here and like them both?

A PROBLEM.

It seems to me that your last suggestion is best. In the first place, it would be wrong to deceive either boy. In the second place, why accept a ring from one fellow when you like another just as well and want to date him also? You aren't being fair to him either. Better forget about going steady and accepting rings until you know that you really prefer one boy above all others you know and want to go only with him.

Error of Thought

By Angelo Patri

BOYS and Girls: No teacher, and I am one, likes to use the word cheating in relation to pupils. It is a bad word to pin on anybody. But how are we to tell a pupil to reach his most important self, his conscience, when we see him asking for help from another pupil during a test? Or see him using a slip of paper on which he has made notes?

Please understand this, for it is highly important to you. The teacher in charge does not care about the notes, or the requests for help in themselves. What he is deeply concerned about is the attitude of mind these acts show. They prove louder than any words that the pupil's thoughts are wrong, and that is a most serious situation.

★ ★ ★

AN ERROR OF THOUGHT like this is a sick thought. It indicates that you are spiritually ill. It unbalances the nervous system and puts weakness in control, instead of strength. Error wrecks character, and as character, good sound character, is the sole end and aim of your education you can understand the teachers' position. Using an outlawed aid in a test tells the teacher he has failed in his task of teaching. He has not influenced the pupil in being honest. The pupil has failed in the most important field of his development, and that saddens any teacher.

When this dishonesty occurs and the teacher speaks harshly to a boy or a girl, it is not in anger, but in sorrow; sorrow because the pupil has done wrong. The culprit feels terrible. There is no fun in his life. His conscience speaks bitterly to him.

★ ★ ★

WHAT IS HE TO DO? Own up. Acknowledge the error and so wipe it out and start over again, standing on his own feet. Strength will flow back into his being, life will be cheerful once more. The pupil will then feel fit to do his bit on his own power.

Don't make the mistake of thinking that the mark is what the teacher and your parents want most. What they want is you in the strength of your best self. A good mark is good only if it is earned. Otherwise it means nothing; a mark gotten dishonestly will only do you an injury.

Next time you have a test and meet a question you cannot answer, leave it. You can always find the answer afterward. You will learn something and will have preserved in yourself something more precious than any 100 per cent can ever be.

Social Problems

By Emily Post

A READER asks: "How long does public opinion expect a widower to wait before paying attention to another woman? I don't want to give anyone cause to think me disrespectful to either the past or future, but four months of staying at home alone nursing unhappiness is pushing me into a state of morbidity that is doing good to no one."

It evidently would be better for your frame of mind not to sit home alone in your empty house. Go to see your various friends and neighbors and do not concentrate your attention so conspicuously on anyone in particular so as to cause criticism. Toward the end of a year, it will be entirely proper to pay serious court to whomever you think will bring you the companionship which you need.

★ ★ ★

DEAR MRS. POST: I am 17 years old and a senior in high school. Several of my girl friends and I have been discussing the propriety of sending Valentine cards to our boy friends. Some of the girls think these cards should be sent by the boys only and that it would be in bad taste for the girls to send them. Will you please give us your opinion?

Answer: In former times they were very sentimental and sent only by the boys to their own sweethearts. But nowadays this custom is not taken very seriously (in fact, many of them are comic), and, therefore, girls and boys both send as many as they wish.

They'll Do It Every Time

By Jimmy Hatlo

Weekly Letter On Public Health

By J. Earl Smith, M.D.

St. Louis Health Commissioner

IN 1952, a total of 5051 St. Louis residents died from diseases of the heart and blood vessels. This large number of deaths represents over 50 per cent of the total deaths from all causes.

This is explained in a large measure by the increased tensions under which we live, plus the fact that the life span is increasing and greater numbers of people reach the ages at which the heart is most likely to get into trouble. However, diseases of the heart and circulation concern everyone of us. They strike everywhere at every age.

★ ★ ★

RHEUMATIC FEVER, the most crippling disease of childhood, causes more deaths among children than all the other infectious diseases combined.

The greatest danger from rheumatic fever is the damage which it does to the heart. Rheumatic fever is not easy to diagnose and the doctor needs the aid of laboratory tests, X-ray, and other modern equipment and methods.

If the diagnosis is rheumatic fever the child must be kept in bed to protect his heart until the doctor says it is safe to get up. He may then lead a normal, or almost normal life unless his heart has been severely damaged, but he will need medical supervision and protection from respiratory or other infections to prevent recurrences.

Two other conditions that account for a large percentage of all heart diseases are:

Hypertensive Heart Disease (high blood pressure), which is most common among middle-aged people, and causes the heart and arteries to wear out much too early in life, and;

Coronary Heart Disease, which is caused by the hardening of the arteries which supply the heart with blood. This condition is the cause of many of the sudden deaths or "heart attacks" among middle-aged and elderly people.

★ ★ ★

MEDICAL SCIENCE has made remarkable advances in recent years in the care and treatment of heart diseases.

It is now possible to "outlive a heart attack" and build a new, satisfying life. However, to do this the patient must learn to adjust his activities to meet his physical limitations.

Learn the danger signals of heart disease. Palpitation, shortness of breath, swelling of the feet and ankles, or a painful, strangling, oppressive sensation under the breastbone should always be reported to your doctor. Let him decide, after a careful examination whether your heart is sound.

If he tells you that you have any form of heart disease, follow his instructions to the letter.

WEEKLY REPORT OF MAJOR COMMUNICABLE DISEASES.

Diseases*	Week Ending 2-6-53	Week Ending 2-8-52	Total to Date 1953	Same Period 1952
	CASES.			
Diphtheria	0	0	1	1
Measles	57	2	349	9
Meningococcus meningitis	1	1	7	8
Pneumonia, all forms	27	6	38	42
Poliomyelitis	0	1	7	5
Scarlet fever	3	7	40	37
Smallpox	0	0	0	0
Tuberculosis, all forms	13	9	70	78
Typhoid fever	0	0	0	1
Undulant fever	0	0	2	2
Whooping cough	0	0	2	10
Rheumatic fever, acute	0	0	0	0
Gonorrhea	43	44	237	247
Syphilis	23	45	137	206

Total cases all communicable diseases reported, week ending 2-6-53—198.

Vital Statistics*	Week Ending 2-6-53	Total to Date 1953	Same Period 1952
Births	537	2,103	2,124
Deaths	334	1,411	1,221
Infant deaths (under 1 year)	25	75	84
Maternal deaths	0	2	2

*Figures not corrected for residency.

Brain Game

THE U.S. Mails provide the subject for today's quiz. Six correct answers is excellent.

1. What is the title of the cabinet officer in charge of the mails?
2. Who held that post during President Franklin D. Roosevelt's first term?
3. Who was selected for that post by Dwight D. Eisenhower?
4. Who was the first man put in charge of the mail system by the Continental Congress?
5. What does RFD on a mailbox mean?
6. What is the largest denomination of U.S. postage stamp?
7. By what means was mail transported west before the railroads?
8. What famous man was once postmaster of the New Salem (Ill.) Post Office?

ANSWERS

1. Postmaster General. 2. James A. Farley. 3. Arthur E. Summerfield. 4. Benjamin Franklin. 5. Rural Free Delivery. 6. Five dollars. 7. Pony Express. 8. Abraham Lincoln.

Your Food Problems

New Pie Crust

By Edith M. Barber

A CHOCOLATE-COCONUT PIE MAKES AN ATTRACTIVE DESSERT FOR A VALENTINE'S PARTY.

EVERYBODY loves pie. But not everybody has the time nor inclination to make a pastry crust even when a mix is used. Pie shells made from rolled crackers or cereals are easy to make and used often nowadays. The latest wrinkle in the pie crust design is to make shredded coconut serve as a base.

If you like the flavor of coconut, and almost all of us do, you will like either the baked or the unbaked crust. The latter is chocolate flavored and is particularly good with a Bavarian filling. Frozen strawberries or any other frozen or fresh fruit may be chosen to flavor the filling.

Unsweetened chocolate is combined with butter and a small amount of hot milk, confectioners' sugar and coconut. The chocolate and butter are melted together in the top of a double boiler and the other ingredients added. Then the mixture is spread over the bottom and sides of a nine-inch pie pan and chilled until firm. After the Bavarian filling is placed in the shell, the completed pie must, of course, be chilled again.

The baked crust is even simpler to make. One and one-half cups of shredded coconut, the contents of a four-ounce package, with two tablespoons of melted butter are pressed against the bottom and the sides of an oven-proof glass pie plate. This is baked in a moderate oven (350 degrees Fahrenheit), then cooled and filled.

Vanilla ice cream or flavored whipped cream makes a quick and easy filling, or a Bavarian mixture, often known as chiffon, may be used.

Coconut Fudge Pie.

Two squares unsweetened chocolate, two tablespoons butter, two tablespoons hot milk or water, two-thirds cup sifted confectioners' sugar, one and one-half cups shrtdded coconut, strawberry Bavarian filling.

Melt chocolate and butter in top of double boiler, stirring until blended. Combine milk and sugar. Add to chocolate mixture, stirring well. Cut coconut into one-inch pieces, add and mix well. Spread on bottom and sides of greased nine-inch pie pan. Chill until firm. Fill crust with strawberry Bavarian filling and chill until firm. Garnish with strawberry halves arranged in the shape of a heart. To glaze strawberries, dip in strawberry jam before placing on pie.

Strawberry Bavarian Filling.

One package strawberry-flavored gelatin, one cup hot water, one-third cup cold water, dash of salt, two tablespoons lemon juice, one box quick-frozen strawberries, thawed and drained, one cup cream, whipped.

Dissolve gelatin in hot water. Add cold water, salt and lemon juice. Chill until slightly thickened. Fold in strawberries. Then fold in cream and turn into chilled pie crust.

Let's Explore Your Mind

By Dr. Albert E. Wiggam

Answer to Question 1.

YES, if you get over them with a little common sense. Psychologist J. Gordon Frederick says that several romances before marriage help give young people a basis for judging the opposite sex. People who rush into marriage with their first romance usually find they have made a ghastly mistake. Our new booklet, "How To Pick A Mate," by marriage counselor Clifford Adams, may save you from error or lead you to happiness. Sent at cost, 15 cents (coin only), plus self-addressed, stamped envelope.

Answer to Question 2.

Yes. Psychologist Hardin Jones found that the rate at which your blood flows into your tissues is a good yardstick for measuring your age. Some persons of 40, he found, were as "old" as others of 60, and vice versa. The new test offers many other uses, and will be of service in telling when a man or woman is really ready to retire.

Answer to Question 3.

Yes, and they can get it by having their public library subscribe to the non-profit Monthly Bulletin of the Center for Children's Books of the University of Chicago, 5835 Kimbark avenue. Seven hundred new children's books are read at the center every year, and only the best are recommended. Authorities say parents shouldn't depend entirely on the books that thrilled them as children.

Thinned Bracelets

Your 1953 armload of bracelets will be thread-thing bangles, judging by the number of thinned bracelets appearing in the stores. Coro is among the types not only thinned but twisted, etched and engraved to be mixed or matched as to wearer prefers. Another fashion is to deck the wrists with chunky bangles, charm and tag bracelets, or provide a single accent with a slim gold, expansion bracelet.

Swiss Steak

Making Swiss steak? Then add a little prepared mustard, chili powder and a bay leaf to the tomatoes in which you braise the beef.

Contract Bridge

By Ely Culbertson

THE correct method of handling such a trump suit as South's, below, is known to only a small proportion of players.

West dealer.

East-West vulnerable.

	♠2 ♥8754 ♦AJ53 ♣10986	
♠K7 ♥963 ♦642 ♣AKJ32	NORTH WEST EAST SOUTH	♠Q985 ♥KJ102 ♦97 ♣754
	♠AJ10643 ♥AQ ♦KQ108 ♣Q	

The bidding:

West	North	East	South
1♣	Pass	1♥	Dble.
Pass	2♦	Pass	4♠
Pass	Pass	Pass	

South's leap to four spades, following on his previous double, was a shade too ambitious, but the contract would have been all right under skillful management.

West laid down the king and ace of clubs. South ruffed, then led a diamond to dummy and returned the spade deuce. East, of course, played low, and South put in the jack. West took the trick and shifted to a heart. South won, cashed the trump ace, then hopefully led a third round of trumps. The suit did not break, however, and East collected both the queen and nine, defeating the contract one trick.

It was inconceivable, on the bidding, that both the king and queen of trumps were held by East, and so nothing was to be gained by leading toward the closed hand and playing the jack. The proper technique was to cash the ace and then to play a low trump. Consider: If trumps broke 3-3, this low second lead would be just as effective as an honor, because after South got in again, another trump lead would drop the opponents' remaining two trumps together. If, however, the more probable 4-2 trump break existed, it was quite likely that one of the defenders had started with a doubleton honor. The low second lead would drive out this honor and South would retain the jack and 10, so that he could next lead the jack. With trumps breaking 4-2, it would not do any good to select the jack as the second lead because if West had started with K-Q-x-x he would be bound to win three tricks in the suit.

My Day

By Eleanor Roosevelt

NEW YORK.

I HAVE been getting up rather early the past few days. I left Hyde Park by a 6:30 a.m. train in order to make the 10:20 plane for Raleigh, N.C., and on Thursday I left the inn in Chapel Hill at 6:15 a.m. to make the 7:30 plane back to New York City.

Nevertheless, I promised to tell you what I did while I was there, so here goes. My plane was an hour late on the way down because of fog. Mrs. William B. Amstead, wife of the governor, was awaiting me and we went to a meeting of the wives of state officials and legislators in Raleigh. I talked for an hour about the United Nations and answered questions.

★ ★ ★

THEN I DROVE to Durham and had a very pleasant dinner with Dean Jenkins and her guests. That evening I again spoke at a meeting and on Wednesday had an early breakfast and a chance to talk to many of the college girls.

At 9:30 I went to North Carolina College and talked to two groups of young people. President Alfonso Elder could not arrange for a large assembly and that is why I had to go from one group to the other.

I drove from there to the women's college at Greensboro and at noon spoke in the auditorium. This was followed by luncheon with a few of the faculty and many of the senior girls. I met again, to my great pleasure, some of the people who were so kind to me when I came here before on various occasions.

The women's college, of course, always reminds me of Miss Harriet Elliott, who headed it for so many years and left it on several occasions to work in Washington during my husband's administration, each time making a real contribution to her Federal Government.

I was still answering the girls' questions when a contingent of boys arrived with the dean of men from Chapel Hill. We soon started on our drive to Chapel Hill. As I had a few minutes to spare on arrival, I went out to see Dr. and Mrs. Will Alexander at their farm. Dr. Alexander had been ill and for the first time had gone out to walk, so I missed him, and this was a real disappointment.

★ ★ ★

BACK ON THE CAMPUS at 4:30 p.m. I spoke and answered questions for about an hour for the girls. At 6:30 we had dinner, during which again I answered questions and at 8 p.m. the meeting of the Carolina Forum was held.

The question period was a particularly lively one at the forum and almost as long as my talk. But these young people never seem to have asked all their questions, because when we went back to a short reception in one of the big halls, the young people were still ready to sit down on the floor and ply me with questions for another half-hour or so.

President Gordon Gray and Chancellor Robert B. House had spent all day in Raleigh with the Budget Committee of the Legislature, but they got back to greet me in the evening, which I thought was most kind.

Designing Woman

Harlequin Table Cloth

By Elizabeth Hillyer

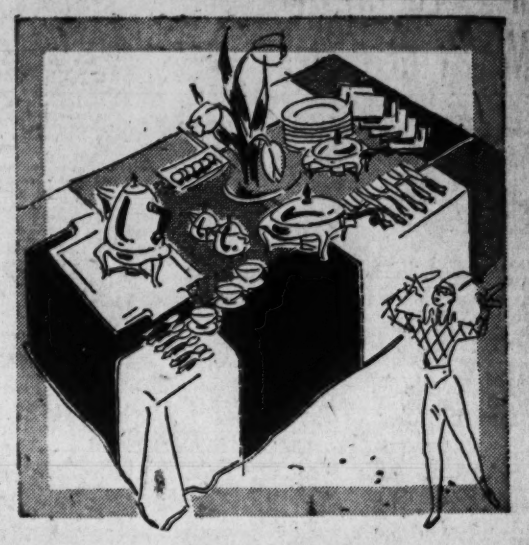

IF you can't decide which color you want for a new table cloth, why not have them all? The colors of linen or those nice linen-like cottons go so well together it's easy to find three or four that harmonize perfectly.

With so many colors, the cloth is a handsome background not for one pattern alone but for all the dishes in the cupboard.

Decide on the size the finished cloth should be and divide the measurement into squares or almost square rectangles. Be sure to buy enough extra fabric for napkins in the several colors.

Have the squares for the cloth hemstitched together or stitch them together and cover the seams with a satiny stripe of embroidery.

Hem napkins or fringe them. Neither the cloth or the napkins need fancy trimming—fascinating color contrast is decoration enough.

There's a piece of furniture at your house which would be twice as nice if the finish were beautiful. Send for Elizabeth Hillyer's booklet FURNITURE REFINISHING—HOW TO DO IT YOURSELF and learn how to bring out good looks you never knew your furniture had. Address Miss Hillyer at the Post-Dispatch and enclose 15 cents in coin, please, with a stamped, self-addressed envelope.

Original Hollywood Pattern

THERE'S a curve in every line, a softness in touch that marks the Star Pattern as a Mara St. John original. It features a V-neck with rounded lapels and standing band (or set-on collar if you prefer), plain three-quarter or shirt sleeves with or without closed two-inch cuffs.

The soft fullness of the skirt meets in the back to form two unpressed pleats—echoed by two soft pleats or sewed up darts on each side of the bodice back. Your choice of fabric can turn this exclusive design into a casual costume or a gown of marked elegance. Picture it in tie silk, surah, any type of rayon, printed or wool crepes, faillie jerseys, or even satin of shiffon.

Star Pattern No. 90 comes in sizes 10, 12, 14, 16, 18 and 20. For size 16: short cuffed sleeve version, 4 yards 39-inch.

You'll find many more costumes just right for you modeled by your pet movie stars in the illustrated Star Pattern Fashion Book. For your copy, send 50 cents in coin. To order pattern, print your name and address and give size number with 50 cents in coin to Star Pattern Department, St. Louis Post-Dispatch, Box 350, Madison Square Station, New York 10, N.Y.

Crossword Puzzle

ACROSS

1. Dowry
4. Proper
7. Rescues
12. Anger
13. Bustle
14. Sheeplike
15. One who frustrates a design
17. Happen again
18. Groove
19. Organ of hearing
21. Rather than
22. Straightens
25. Coaxed
27. Exclamation of disgust
28. Sound of stiff silk
30. Sea bird
32. Meadow
33. Small quarrel
37. Get
40. Wondering fear
41. Uncooked pancakes
44. Snuggle
46. Mimic
47. Affirmative
49. Small singing bird
50. Compact
52. Move back
56. Turkish decree
57. Nocturnal bird
58. Greek letter
59. Place
60. Witness
61. Pile

DOWN

1. Faint
2. Danish money of account
3. Breed of dog
4. Hesitate
5. Artificial language
6. Carry
7. Red-yellow color
8. Broad street: abbr.
9. Bad habits
10. Accustom: variant
11. Withered
16. Play on words
20. Achieve
22. Astern
23. Be situated
24. Hot and humid
26. Roman bronze
29. Huge wave
31. Negative
34. Model
35. Pointed tool
36. English letter
38. Covered with small round balls
39. Stinging weed
41. Foundation
42. Toward the left side
43. Tissues
45. Term of respect
48. Cupid
51. Mountain in Crete
53. Female sheep
54. Sunken fence
55. Spinning toy

Solution of Yesterday's Puzzle

ST. LOUIS BROADCASTING STATIONS

THIS AFTERNOON

12:00 Noon.
KSD—Farm and Home.
KMOX—News.
KXOK—News.
KWK—Man on Farm.
WIL—News; Bandstand.
KFUO—Masterworks.
WEW—News; Concert.
WTMV—News; Music.
KXLW—News; M. Queen.
KSTL—Markets.
12:15 P.M.
KMOX—Interlude on Ivory.
KXOK—Ilai Fredericks.
KFUO—Moments with God.
WTMV—Nutrition Council.
KXLW—Roy Queen.
KSTL—Tops in Pops.
12:30 P.M.
KSD—Army Band.
KMOX—City Hospital.
KWK—Bruce Hayward.
WTMV—Navy Band.
KSTL—Gospel Hour.
12:45 P.M.
KMOX—(12:55) G. Drake.
KFUO—Markets & Noon Rpt.
WTMV—Variety Time.
1:00 P.M.
KSD—A.P. News.
KMOX—Music with Girls
KXOK—Metropolitan Opera.
KWK—Bruce Hayward
WIL—News; Bandstand.
KFUO—Music Appreciation.
WEW—Ed Macauley.
WTMV—World News.
KXLW—News; Correspondents Pad.
KSTL—Stars for Defense.
1:15 P.M.
KSD—Bond Tk.; Melodies.
WEW—Record Cabinet.
WTMV—Fatima Rosary.
KSTL—Saturday Musicals.
1:30 P.M.
KSD—Symphonic Adventures.
KMOX—Way for Youth.
KWK—Record Rally.
WEW—Favorites of Famous.
WTMV—Jazz Scene.
KSTL—Johnny Rion.
1:45 P.M.
KXLW—(1:55) Calendar.
2:00 P.M.
KSD—What's the Score.
KMOX—Overseas Report.
KXOK—Metropolitan Opera.
WIL—News; Bandstand.
KFUO—Views on News.
WEW—News; Sacred Heart.
WTMV—News; Notes.
KXLW—Spider Burks.
2:15 P.M.
KMOX—Science Adventures.
KFUO—American Trail.
WEW—Four Knights.
WTMV—Bob Baker.
2:30 P.M.
KSD—Augsburg Choir.
KMOX—Farm News.
KWK—Ed Wilson.
KFUO—News.
WEW—New Orleans.
WTMV—Bob Baker.
KSTL—Vesper Hour.
2:45 P.M.
KMOX—Correspondents Pad.
WIL—Leonard Wood Pgm.
KFUO—Studio Matinee.
WTMV—Music Shop.
3:00 P.M.
KSD—Serenade in Blue.
KMOX—Treasury Show.
KXOK—Metropolitan Opera.
KWK—News; Wilson.
WIL—News; Record Rpt.
KFUO—Faithful Words.
WEW—News; Masters.
WTMV—News.
KXLW—News; S. Burke.
KSTL—Dave Dixon.
3:15 P.M.
KSD—Guest Star.
KFUO—Recital.
WTMV—Bob Baker.
3:30 P.M.
KSD—Boy Scout Jamb.
KMOX—Washington U.S.A.
KFUO—Women Today.
3:45 P.M.
KFUO—Tea For Three.
4:00 P.M.
KSD—City Serenade.
KMOX—Pro. Eddie Fisher.
KXOK—Tea & Crumpets.
KWK—News; Wilson.
WIL—News; Record Rpt.
KFUO—Tea for Three.
WEW—News; Music.
WTMV—News.
KXLW—News; S. Burke.
4:30 P.M.
KSD—Amber Speaks.
KMOX—Homemakers League.
KXOK—New Releases.
KWK—First Five Revue.
KFUO—Open Bible.
WEW—E. Cote Singers.
4:45 P.M.
KSD—Income Tax Pgm.
KXOK—Your Navy Show.
KFUO—Serenade.
WEW—Latin Americana.
KSTL—Starlite Quartet.
5:00 P.M.
KSD—News; Melody.
KMOX—Songs for America.
KXOK—News; Top Tunes.
KWK—News.
WIL—News; Record Rpt.
KFUO—News.
WEW—News.
WTMV—Les Barry
KXLW—News; S. Burke.
KSTL—G. Jay & D. J.
5:15 P.M.
KSD—Let's Go to Town.
KMOX—World News.
KXOK—Talk.
KWK—First Five Revue.
KFUO—Business Parade.
WEW—Sing the Songs.
5:30 P.M.
KSD—A.P. News.
KMOX—Sports Roundup.
KXOK—Strikes and Spares.
KFUO—News.
WEW—Fatima Rosary.
WTMV—Neil Norman
KXLW—Sports; S. Burks.
KSTL—Guest Star.
5:45 P.M.
KSD—Songs of Today.
KMOX—News.
KXOK—Chow Time
KWK—First Five; News.
WIL—Sports Extra.
KFUO—Freedom Story.
WEW—Sign Off.
WTMV—Polka Time.
KXLW—Sign Off.
KSTL—Sign Off.
11:00 P.M.
KSD—News & Sports; Pastor.
KXOK—News.
KWK—Dance Orch.
WIL—News; Dawn Patrol.
11:15 P.M.
KSD—Pastor's Study.
KXOK—Purple Sage Rider.
KWK—Dr. Tim, Detective.
11:30 P.M.
KSD—News; Downbeat.
KMOX—News.
KXOK—Serenade in Blue.
KWK—News; Merrymakers.
11:45 P.M.
KSD—Ivory Touch.
KMOX—Music; Believe.
KXOK—3 Suns; News.
KWK—(11:55) News.
12:00 Midnight.
KSD—News; Melodies.
KMOX—News; 'Til Dawn.
KXOK—Dance Music.
KWK—Midnight Varieties.
WIL—Dawn Patrol
WTMV—Sign Off.

TONIGHT

6:00 P.M.
KSD—News; Sports; Wea.
KMOX—Broadway's My Beat.
KXOK—France Laux.
KWK—First Five.
WIL—News.
KFUO—House of God.
WTMV—News
6:15 P.M.
KSD—H. V. Kaltenborn.
KXOK—News.
WTMV—Bandwagon Review.
WIL—Suppertime Serenade.
6:30 P.M.
KSD—NBC Symphony.
KMOX—Gene Autry.
KXOK—Junior Town Meeting
KFUO—Sign Off.
WTMV—Melody Roundup.
6:45 P.M.
KWK—(6:55) News.
WTMV—Sports Results.
7:00 P.M.
KMOX—Gene Autry.
KXOK—Wake Up St. Louis.
KWK—Twenty Questions.
WIL—News; Bandstand.
WTMV—News; Rob. B. Q.
7:30 P.M.
KSD—Bob and Ray.
KMOX—Dancing Party.
KWK—Spelling Bee.
WIL—Stars Review Hits.
8:00 P.M.
KSD—Pee Wee King.
KMOX—Gang Busters.
KXOK—News; Tenn. Ernie.
KWK—Go to Town.
WIL—News; bandstand.
WTMV—Here's Roscoe.
8:15 P.M.
KMOX—N 25 W Elliott
KXOK—Wash. U. vs. Ill. C.
KWK—The Vil's.
WIL—St. L. U. vs Ok. A.&M.
8:30 P.M.
KSD—Grand Ole Opry.
KMOX—Gun Smoke.
KWK—Brown; Go Down.
9:00 P.M.
KSD—Eddie Arnold.
KMOX—Stan Daugherty.
KWK—Chicago Theater.
WTMV—Here's Roscoe.
9:30 P.M.
KSD—Amer. In Crisis.
KMOX—Sat. at the Hotel.
KXOK—Wash. U. vs. Ill. C.
WIL—St. L. U. vs. Ok. A.&M.
WTMV—Here's Roscoe.
9:45 P.M.
WTMV—Spiritual Time.
10:00 P.M.
KSD—A.P. News.
KMOX—News.
KWK—Canal Opening.
WIL—News; Bandstand.
10:15 P.M.
KSD—Alex Dreier.
KMOX—Davidson's Orch
KXOK—Dance Party.
KWK—Crosby Show.
10:30 P.M.
KSD—Platter Parade.
KMOX—Barn Dance.
WIL—Bandstand.
10:45 P.M
KWK—Sports; News.
WTMV—Here's Roscoe

TELEVISION SERVICE
This ad worth $2.50 on any home service call Day and Night except Sunday
City & County Service
A-1 TELEVISION AND RADIO SERVICE 6102 Delmar PA. 5454 6762 Ch'ton NW. 4444 4134 Easton ME. 5454

FIREPLACE FIXTURES
Special Size Screens
"FORSHAW"
OF ST. LOUIS
110 S. 12th CH. 2042
OPEN SATURDAY MORNINGS

See the Beautiful
C.B.S. Columbia
television sets on sale now
MIZERANY APPL.
3849 S. Broadway 6279 Natural Bridge
100 N. Kirkwood Road

Watch • Jewelry REPAIRING
Expert Service Fully Guaranteed
STONE BROS.
S. E. Corner 4th and Locust
2647 Cherokee 2701 N. 14th
Alton, Ill.—118 W. Third St.

BIG DANCE NEWS
Now you can learn to dance all popular dances for only $1.00 Per Hour
No Appointment Necessary . . . Come in Today
316 N. SIXTH ARTHUR MURAY 327 N. GRAND

3-ROOM OUTFIT
Brand-New Furniture, $695 Value!
$5 Down, Easy Terms $458.00
200 Miles Free Delivery
Specialty Furniture
820 FRANKLIN CH. 3585
Open Every Night Till 9

BABY CRIBS
FULL PANEL CRIB $14 LARGE 6-YR. SIZE
CRIB MATTRESS INNERSPRING WATER REPELLENT $6
JUVENILE FURNITURE MANUFACTURING CO.
5067 DELMAR CH. 3585 OPEN EVES.

TELEVISION
Floor Sample Clearance
MOTOROLA-ZENITH PHILCO
At Extra Savings. Convenient Terms Open Evenings
Newberry RADIO COMPANY
3401 S. Kingshighway PL. 6300

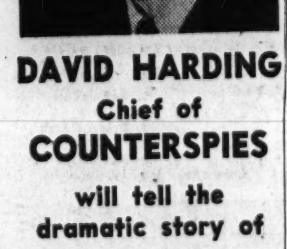
DAVID HARDING
Chief of COUNTERSPIES
will tell the dramatic story of
"The Case of the Elusive Engraver"
SUNDAY at 4:30 p.m.
over
KSD
550 On Your Radio Dial

Ladies' and Misses' Crepe Sole
TENNIS SHOES
Built-in arch cushions. Blue and white.
$2.69
DOWNSTAIRS STORE
KRESGE'S
SIXTH & WASHINGTON

G.E. POP-UP TOASTERS
Brand New Reg. $22.95 $14.95
Free Gift With Every Toaster
You Never Pay More, Often Less at
W. H. STANLEY & CO.
5069 DELMAR FO. 0225
Open Mon., Wed., Fri. 'Til 9 P.M.

BERG'S SUPER MARKET
4100 EASTON
BEEF FREE PARKING CUT AND WRAPPED FREE
U.S. AA CHOICE SIDE, Lb. 44c
U.S. A GOOD SIDE, Lb. 39c
"A" GOOD HINDS OR RIBS, Lb. 45c

QUALITY AUTO PAINTING
INFRA-RED Baked Enamel Process
$59.50
TWO-YEAR GUARANTEE
Average Condition
ANY SIZE CAR
FEDERAL GARAGE
11th & WALNUT CH. 3312

Stop Wasting Fuel!
Install Lifetime Aluminum COMBINATION STORM WINDOWS
Call the ALSCO MAN, CH. 4611

DOWNTOWN STORE MOVING SOON
to 908 Olive Street
Watch for Our Opening Announcement
Erker's

TOASTERS REPAIRED
Any Electrical Make
FREE ESTIMATES
SERVICE GUARANTEED
Phone CHestnut 9220
Brandt's 904 PINE
Serving the Home Electrically Since 1886

TALLULAH
and her special guests
BERT LAHR
THE CONTINENTAL
PATSY KELLY
PHIL FOSTER
MEREDITH WILLSON
and others
ALL STAR REVUE
TONIGHT 7 p.m.
Sponsored by
BAND-AID Plastic Strips, Pet Milk
NBC TELEVISION
KSD-TV channel 5

TELEVISION—KSD-TV

Today's television schedule on KSD-TV follows:

A.M.
11:00 The Big Top; Jack Sterling, ringmaster; Baudy's Greyhounds; Don Dorsey, trapeze performer; the Farias Duo, hand balancers; Vernell and Dottie, jugglers (CBS).

P.M.
12:00 Wild Bill Hickok; Guy Madison in title role; Andy Devine as Jingles.
12:30 Smilin' Ed McConnell's Gang; Squeaky the Mouse; Froggy, the Gremlin, and all the gang (NBC).
1:00 Terry and the Pirates; John Baer as Terry.
1:30 This Is Your Life; Ralph Edwards, m.c. (NBC).
2.00 Beulah (CBS).
2:30 Kit Carson; Bill Williams in title role; Don Diamond, as El Toro.
3:00 My Friend Irma; Marie Wilson as Irma (CBS).
3:30 Strike It Rich (CBS).
4:00 The Lone Ranger; western adventures with the Lone Ranger and his Indian companion, Tonto.
4:30 The Cisco Kid; Duncan Renaldo as Cisco; Leo Carrillo as Pancho.
5:00 Death Valley Days; "She Burns Green."
5:30 Superman.
6:00 Stranger Than Fiction.
6:15 Parade of Magic; Ernie Heldman starred.
6:30 My Hero; Robert Cummings as a bumbling real estate salesman, Julie Bishop as the office secretary and John Litel as the boss (NBC).
7:00 All Star Revue; Tallulah Bankhead, headliner. Guests, Bert Lahr, the comedian; Renzo Cesano, "The Continental"; Dolores Martin, singer; Phil Foster and Patsy Kelly, comedy team (NBC).
8:00 Your Show of Shows; Sid Caesar and Imogene Coca; Bill Hayes, Marguerite Piazza, Judy Johnson, Billy Williams Quartet, Jack Russell, Carl Reiner, the Hamilton Trio, Bambi Linn and Rod Alexander, Mata and Hari (NBC).
9:30 Wrestling in Marigold Gardens; Tarzan White vs. Killer Kowalski; Benito Gardini vs. Verne Gagne (Dumont).
11:00 Suspense; Fay Bainter in "Career," a story about a British agent in Nazi Germany (CBS).
11:30 Arthur Godfrey's Talent Scouts (CBS).
12:00 Feature Film; Lionel Atwill, Ian Keith and Veda Ann Borg in "Fog Island."
1:15 a.m. News.

SUNDAY

A.M.
8:15 Nature of Things (NBC).
8:30 American Inventory (NBC).
9:00 Metropolitan Church Federation.
9:30 This Is the Life.
10:00 American Foreign (NBC).
10:30 Quiz Kids (NBC).
11:00 Capt. Midnight.
11:30 Carnival (CBS).
12:00 Back to Church, Back to God; President Eisenhower and Vice President Nixon (NBC).
12:30 The Bible Comes to Life.
1:00 The Name's the Same (ABC).
1:30 Televiews of the News.
1:45 Feature Film, "Friendly Enemies."
3:00 Kukla, Fran and Ollie (NBC).
3:30 You Asked for It (ABC).
4:00 Sunday Theater (NBC).
4:30 This Is Show Business (CBS).
5:00 Meet the Press (NBC).
5:30 Stu Erwin (ABC).
6:00 Red Skelton Show (NBC).
6:30 Mr. Peepers (NBC).
7:00 Comedy Hour (NBC).
8:00 Television Playhouse (NBC).
9:00 The Doctor (NBC).
9:30 Little Symphony.
10:00 Playhouse of Stars (CBS).
10:30 My Little Margie (CBS).
11:00 Foreign Intrigue.
11:30 What's My Line (CBS).
12:00 Don Miss Brooks (CBS).
12:30 Film.
12:40 News.

Newscasts and Comment on Network Stations

A.M.
5:30 KSD
5:45 KWK
6:00 KSD; KXOK
6:30 KMOX
6:45 KSD; WIL
7:00 KSD, Alex Dreier; KMOX; KXOK
7:15 KMOX; KWK
7:30 KXOK
7:45 KSD
8:00 KSD; KMOX; KXOK
8:30 KSD
9:00 KMOX
10:00 KMOX
11:00 KSD
P.M.
12:00 KMOX; KXOK
3:00 KWK
4:00 KWK
5:00 KSD; KWK; KXOK
5:15 KMOX
5:30 KSD
6:00 KSD
6:15 KSD, H. V. Kaltenborn; KXOK
8:00 KXOK
8:30 KWK, Cecil Brown
10:00 KSD; KMOX
10:15 KSD, Alex Dreier
11:00 KSD; KXOK
11:30 KSD; KWK
12:00 KSD; KMOX
12:30 KSD

JEWELRY REPAIR
GUARANTEED WORKMANSHIP
Freund's
418-20 N. 6th Street

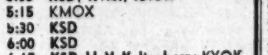
66" WHITE ENAMELED STEEL SINKS $24.95 Less Trim
SALVAGE WRECKING & SUPPLY CO.

RADIO FAVORITES

Music.

P.M.
1:00 KXOK, Metropolitan Opera performance of Mozart's "Cosi Fan Tutti"; Eleanor Steber as Fiordiligi; Blanche Thebom as Dorabella, Roberta Peters as Despina, Richard Tucker as Ferrando, Frank Guarrera as Guglielmo and John Brownlee as Don Alfonso.
6:30 KSD, NBC Symphony Orchestra; Arturo Toscanini conducting; "Schubert's Seventh Symphony and the Prelude to Act 1 of "Die Meistersinger."
9:00 KWK, Chicago Theater; Nancy Carr, Thomas L. Thomas, Lawrence Lane and Ruth Slater in "My Maryland."

Drama.

P.M.
8:00 KMOX, Gangbusters; "The Inside Job."

Variety and Comedy.

P.M.
6:30 KMOX, Vaughn Monroe Show; the Moonmaids and the Moonmen.
7:00 KWK, Twenty Questions, Jay Jackson, m.c.; guest, Macdonald Carey, actor.
7:30 KSD, Inside Bob and Ray, comedy team.
8:30 KSD, Grand Old Opry; Red Foley, Rod Brasfield, Oak Ridge Quartet and Minnie Pearl; guest, Rosemary Clooney, the singer.

Special.

P.M.
3:30 KSD, Annual Boy Scout Jamboree.
7:00 KXOK, Wake Up St. Louis; discussion of local problems and events.

FM Stations

Frequency modulation programs are broadcast in St. Louis as follows: KXOK-FM, 93.7 meg., 7:00 a.m. to 9:00 p.m.; KFUO-FM, 99.1 meg., 7:00 a.m. to midnight.

KSD Weather Reports

At 6:43 7:15, 7:45 and 8:30 a.m.; report and forecast at 11:10 a.m.; also reports at 12 noon, 5:30, 6:10, 11 p.m.

Marriage Licenses.

Alphonse J. Lammert — — — Lemay
Regina A. Connors — — 2707A Keokuk
Donald G. Greenhaw — — Kemp, Tex.
Margaret E. Radosevich — — 5209 Loughborough
Francis E. Kakita — — 3733 Minnesota
Geraldine E. Beger — — 4864 Heidelburg
Alvin Alexander — — — 1234 Chouteau
Arlene J. Gerdel — — — 1414 Dillon
Francis S. Striebel — — — 1224 Geyer
Jean B. Murphy — — 1511A S. Third
Richard F. Camarda — 5604 Theodosia
Mae Del Havey — — — 5836 Pamplin
William J. Pierce — — 3912 Humphrey
Velma R. Peters — 318 W. Espenschied
Milton L. Rudnick — — — Clayton
Joyce A. Schroeder — — — 5515 Dewey
Robert E. Miller — — — — 5410 Delor
Joanne L. Boyd — — 4216 Berger
Gerald A. W. Zeiser — — 3860 Mattitt
Marie A. Faccaro — — — 1489 Laurel
Robert G. Cofer — — — 5048 Raymond
Joyce I. Meyers — — — 5731 Mattitt
Thomas F. O'Rourke — — 3924 Russell
Mary A. Allen — — — — 4605 Varrelman
Robert S. Kennedy — 5112 Kensington
Katherine E. Lewis — Richmond, Va.
Percy Cooksey — — — — 1818 Wagoner
Catherine Ward — — — 4618 Enright.
Anthony Zera — — — — 1104 Wyoming
Anna Mae Mercer — 3621A S. Broadway
Donald C. Dippold — — — 2018 Alice
Joyce Cummings — — — Webster Groves
James T. Barios Jr. — — — Pine Lawn
Jean M. Stratmann — — — 2808 Burd
Billy Gene Sumpter 2628 N. Nineteenth
Winnie E. Greber — 1825 North. Market
Peter A. Zirkelbach — St. Louis County
Mrs. Evelyn M. Prater — 4104 Hartford

BIRTHS RECORDED.

Important to parents of children born in Greater St. Louis: If your names do not appear in the birth column within two weeks after the birth of your child; call the physician or midwife and insist that records be sent to the Board of Vital Statistics, Room 10, Municipal Court Building.

BOYS.

T. and D. Alagna, 5342 Magnolia.
A. and B. Baldes, 2025 Sidney.
J. and A. Baumeister, 6615 Hoffman.
L. and W. Bisker, 3815 Weber.
P. and R. Breening, 3304 N. Fourteenth.
R. and E. Broderick, Imperial, Mo.
R. and M. Brown, 3227 Indiana.
M. and F. Canania, 1119 North Market.
L. and E. Cissell, 544 Fassen.
D. and M. Colin, 3010 Kossuth.
E. and M. Copling, 2339 Dodier.
E. and V. Dayton, 726 Chouteau.
R. and B. Dunlap, 1889A S. Thirteenth.
D. and B. Eichhorn, 4916A Murdock.
J. and N. Hanson, House Springs.
L. and M. Hawf, 1420 Temple.
R. and T. Huntley, 3144 Portis.
A. and M. Kelly — Rest St. Louis.
L. and G. Klein, 6224 Suburban.
W. and F. Klein, 5457 Thrush.
J. and D. Lomax, 3959 McPherson.
W. and J. McConnell, 5607 Bartmer.
A. and A. Meyer, 4075 Olive.
M. and S. Meyer, 2112 Sixty-ninth.
P. and R. Micell, 6326 Fernod.
L. and J. Miles, 2818 Pennsylvania.
R. and G. Mikiski, 963 Canaan.
T. and D. Moody, 4464 Laclede.
W. and M. Moorhead, 2863 S. Eighteenth.
N. and A. Mueller, 3156A Pennsylvania.
C. and I. Munn, Hancock, Mo.
R. and C. Murphey, 3967A Utah.
L. and M. Otto, 6115 Virginia.
R. and R. Preut, 1626A Knapp.
R. and F. Rea, Valley Park.
H. and F. Rees, 2216 Wyoming.
L. and E. Roberts, Olivette.
E. and L. Robinson, 2614A S. Seventh.
R. and A. Robinson, St. Louis.
E. and R. Schmitz, 5633 Hancock.
H. and L. Shy, 1105 Victor.
F. and M. Snider II, Collinsville.
F. and M. Spidel, 2144 McCausland.
W. and M. Stockglausner Sr., 4326 Tyrolean.
A. and L. Suntinger, 6112 Pennsylvania.
S. and M. Thaler, 1119 Frey.
G. and M. Thompson, 10706 St. Lawrence.
J. and T. Vahey, 945 Lemay Ferry.
T. and M. Williams, 1217 Franklin.
H. and I. Wright, 3975 Sarpy.

Girls.

V. and M. Ackermann, 124 N. Rock Hill.
V. and R. Armstrong, 5099 Page.
J. and D. Beech, 3548A Pestalozzi.
J. and M. Burghoff, 8131 Glen Echo.
R. and G. Colson, 4373 Chouteau.
G. and E. Copher, 4480 McPherson.
T. and F. Davis, 1419A N. Grand.
J. and V. Doria, 8037 Mathilda.
C. and D. DuVall, 4860 Heidelburg.
J. and R. Ellison, 5015 Tholozan.
M. and G. Fesh, 3840A Papin Ave.
B. and M. Giegerich, 2733 Wyoming.
L. and J. Howell, Carbondale, Ill.
K. and M. Koening, 1723 Allen.
G. and LaTuno, 4312A DeTonty.
G. and B. Lollar, 1005 Shenandoah.
E. and D. Lorenz, 3436 Tennessee.
S. and A. Magoc, 8518 Rice.
G. and O. Manolakos, 4012A McPherson.
F. and M. Nyga Jr., 3136 Pennsylvania.
O. and B. Peskie, 149 Betty Jean.
C. and D. Roberts, 1130 Belmo.
R. and M. Sanders, 3030 N. 21st.
R. and N. Scholtes, 1802A S. Jefferson.
B. and E. Schott, Festus.
T. and W. Shy, 7227 Moller.
J. and A. Tice, 2309 Lynch.
W. and C. Underwood, 161 St. George.
J. and D. Whitmore, 23 Rissant.
M. and G. Wilke, 6925 Sharp.
A. and L. Witt, 901 Bayard.
S. and C. Wittels, 129 N. Forsyth.
H. and F. Wood, 3026 Minnesota.
S. and M. Woodland, Pevely.

St. Louis County.

BOYS.

C. and L. Aldendarser, 10472 San Carlos.
H. and M. Grashoff, 8208 Zoe.
G. and E. Bernardon, 4441 Boswell.
R. and L. Zelle, 8817 Halls Ferry.
R. and H. Keener, Valley Park.

GIRLS.

H. and M. Hussman — 427 N. Dade.
A. and D. Henke, 1303 N. Geyer.
C. and S. Stecker, 5132 Easton.
W. and B. Hayes, Valley Park.
E. and V. Huber, 2001 Wismer.

BURIAL PERMITS.

John E. Ball, 61, 3220A Winnebago.
Nellie Kirsch, 76, 4133A N. Grand.
William Krelenbaum, 74, 4211 N. Florissant.
Beulah Shelton, 33, 4212 Maffitt.
Robert Lee Sills, 45, 2164A Chestnut.
Walter Raymond Tice, 58, Richmond Heights.
John Lamb, 83, Carsonville.
Edward Wilson, 60, Jennings.
Fredericka C. Frey, 98, 5627 Cecil.
Owen Eugene Bradley, 66, 4163 Osceola.
Maria Schimmer, 68, 4336 Taft.
Hampton H. Bentz, 62, Affton.
John H. Haynes Sr., 54, 4610 Hulskamp
Fred A. Vorce, 57, 1611 June.
Frances S. Rankin, 38, 719 N. Garrison.
Ida Simms, 66, 2741 Dickson.
Cathrine C. Frey, 94, 719 N. Compton.
Robert M. Burns, 37, Robertson.
Louis Schmitt, 67, 3512 Halliday.
William A. Mulhall, 84, 3719 Humphrey.
Frank H. Farmer, 78, 2737 S. 10th.
Lonnie Johnson Jr., 33, Centerville.
Louise Hill Diels, 82, 1411 Salisbury.
Emma M. Buder, 80, 4615 Lindell.
John Barr Lovelace, 81, 5351 Delmar.
Deborah Jean Reese, 1, 14 S. Taylor.
Quintin John Castro, 81, 3887A Washington.
Mary E. Cean, 82, 8219 Michigan.
Edith Lillian Glenn, 54, 1439 Arlington.
Anna J. Winney, 71, 2917 S. Compton.
Rev. Theodore E. Estel, 79, 3707 Hartford.
Martha Gall, 74, 3551 S. Jefferson.
Christian L. Rauschkolb, 71, 3668 Russell.
Kathryn Pearl Kaiser, 54, High Ridge.
Florence May Ernst, 56, 4387 West Pine.
William D. Brown Sr., 50, 725A Shenandoah.
Wenzel Landen, 77, 3020 Magazine.
Conrad Korten, 76, 928A Russell.
John Karatsonyi, 68, 1035 Geyser.
Mary Jercinovic, 68, 8533 Thrush.
Mathilda Hoehle, 76, 1629 Edwards.
George L. Towey, 60, 4984 Loughborough.
Clara M. McElroy, 79, 5331 Delmar.
Nellie O. Tenney, 71, University City.

St. Louis County.

Diane Hill, 5, 10805 Bellefontaine.
Aloys Butinger, 78, 5634 Maple.
Julia Seffner, 81, 4652 Heidelberg.
Edgar Gallagher, 19, Bellefontaine Neighbors.
Agnes Lohause, 80, 2226 University.
Frank Bonsell, 50, 8122 Grimshaw.
Margaret Carney, 72, Meramec Township.
Joe Parker, 75, Greenville, Miss.
Saul Gendler, 60, 7716 Waterman.
Morris Sophir, 73, 709 Limit.
Meta Scheffler, 71, 965 N. Harrison.
John Quillian, 66, 5501 Cabanne.
Jacob Ponnar, 77, De Soto, Mo.
James Toro, 3 months, 3334A Vista.
Frederick Tilley, 77, Kirkwood.
Sarah Hannah, 58, Clayton.
Marion Wilson, 78, 2161 Grey.
William Brockschmidt, 78, 1933A Benton.
Benjamin Surkamp, 91, 1512A Kienlen.

CIO, DURKIN STILL APART ON TERMS OF APPOINTMENT

Labor Group Has Picked Man for Assistant Secretary, but Insists on Voice in Policy.

WASHINGTON, Feb. 7 (UP)—The CIO was ready to name its choice for Assistant Secretary of Labor today but held back while it wrangled with the Administration over the powers he should have.

Union sources said there is "still a lot of talking to do" to make sure the CIO man would get full policy-making authority in the "AFL-dominated" Department of Labor.

But it was learned that the CIO's 45-man executive board has meanwhile designated John Edelman, Washington legislative representative of the CIO Textile Workers, to take the job. However, the CIO is holding up submission of his name until it can come to terms with the Administration.

Discussions thus far between Secretary of Labor Martin P. Durkin and CIO President Walter P. Reuther have failed to iron out the snags.

Durkin apparently has refused to give an Assistant Secretary of Labor from the CIO more responsibility than the job normally carries. In the past, assistant secretaries have handled jobs at the request of the Secretary but have had no general policy-making authority.

The CIO is demanding this authority to offset the appointment of two AFL officers to the two top department jobs. Durkin, as well as Under Secretary Lloyd A. Mashburn are former AFL leaders.

Reuther had asked Eisenhower to name a CIO representative as Under Secretary before Mashburn got the job. CIO leaders, angry at being overlooked, then laid down stiff conditions for accepting the lesser post.

The Administration was believed to be anxious to get the dispute settled. There were reports that the fight has held up delivery of Mashburn's nomination to the Senate as well as the naming of three other assistant secretaries.

U.S. TAX RECEIPTS IN 1952 SET RECORD OF $68,502,564,268

WASHINGTON, Feb. 7 (UP)—The Government rang up a record breaking $68,502,564,268 in taxes in 1952, Internal Revenue Bureau figures showed today.

Individual taxpayers contributed a little more than half the total, while corporations accounted for a quarter. The rest came from taxes on such items as liquor, narcotics, telephone calls and fishing rods.

The bureau reported that tax collections during the last six months of 1952 totaled $27,933,-555,640. Collections for the previous six months totaled $40,-569,008,628. Tax collections normally run higher in the first half of the calendar year because of the March 15 tax deadline.

Individual income tax payments in the last six months of 1952 were $14,695,000,000, including $11,888,000,000 withheld from workers' pay envelopes. Corporation income and excess profits taxes in the same time totaled $7,821,000,000.

Other major sources of federal revenue included taxes on alcohol, $1,482,000,000; tobacco, $845,000,-000; "excise" taxes on manufactured goods, $1,353,000,000, and miscellaneous taxes, $1,082,000,-000.

TASS REPORTS 5 ALBANIAN 'SPIES' RENDERED HARMLESS

VIENNA, Feb. 7 (AP)—Five alleged "Anglo-American spies" have been rendered harmless by Communist police in Albania, according to a Soviet agency report from Tirana, the capital.

One was killed in a gun fight, another sentenced to death and executed, the report said. The fate of the other three was not disclosed.

Citing Albanian newspapers, the Tass agency said one of the group "confessed" before an Albanian military court to have been trained in Italy and Germany by an "Anglo-American spy service" and flown to Malta, from where the British espionage service smuggled him into Albania with orders "to murder functionaries of the Albanian Workers party."

EUROPEAN FLOOD DEATH TOTAL RISES TO 1941

AMSTERDAM, Feb. 7 (AP)—Flood water receded steadily from the disaster regions of Holland as thousands of workers toiled to rebuild the little kingdom's riddled dikes.

The nation's deaths from the storm that hit neighboring Belgium and also Britain, mounted to 1372 as the sea washed up several more bodies in the stricken southwestern provinces. Hardest hit was Goeree-Overflakkee island with 433 dead.

The three-nation death total rose to 1941. Britain counted 546 dead and Belgium 23.

Week's Major Business Statistics

NEW YORK, Feb. 7 (AP)—The following table gives operating statistics in major lines of business and finance in the latest week, together with comparisons with the preceding period and a year ago:

	Latest Week.	Prev. Week.	Year Ago.
Steel production (per cent of capacity)	95.6	99.4	100.1
Freight carloadings	697,616	697,641	731,218
Miscellaneous freight	374,333	370,391	388,642
Automobile production (units)	140,181	130,289	102,406
Soft coal production (tons)	8,850,000	9,150,000	10,400,000
Crude oil production (barrels)	6,428,400	6,399,650	6,131,150
Engineering awards	$288,505,000	$599,911,000	$187,130,000
Paper production (per cent of capacity)	94.0	94.3	97.7
Paper board production (pct. of capacity)	94.0	94.0	85.0
Stock sales (shares)	8,892,550	8,207,567	7,530,733
Bond sales (par value)	$17,778,600	$18,290,400	$12,952,300
Business failures (number)	162	173	164
Wholesale prices (BLS index)	109.5	109.5	113.2
Final three ciphers omitted in following:			
Electric power production (KWH)	8,150,534	8,144,074	7,572,432
Bank clearings	$17,924,931	$17,261,806	$17,454,523
Demand deposits	$54,799,000	$54,980,000	$54,328,000
Business loans	$22,837,000	$22,908,000	$21,160,000
Excess reserves	2535,000	4397,000	3733,000
Treasury gold stock	$22,935,000	$23,036,000	$22,990,000
Reserve loans	$1,137,000	$1,173,000	$850,000
Money in circulation	$29,657,000	$29,592,000	$28,378,000

COMMODITY INDEX LOWER FOR SIXTH WEEK IN A ROW

NEW YORK, Feb. 7 (AP)—Wholesale commodity prices this week declined for the sixth week in a row, according to the Associated Press weighted index of 35 important commodity prices. Two of the commodity groups—grains and cotton and nonferrous metals—were at new 1952-53 lows. The other component groups all posted small increases.

The over-all index at 176.46 compared with 176.60 last week and 190.36 a year ago. The base year of the index is 1926, which equals 100.

The index, with comparable figures for last week and a year ago, follows:

	Feb. 6.	Week Ago.	Year Ago.
35 Commodities	176.46	176.60	190.36
Industrials	173.71	173.22	181.24
Food	145.63	144.35	153.64
Livestock	208.67	208.44	218.27
Grains and Cotton	L-190.35	193.44	224.93
Textile	161.67	161.55	156.49
Non-fer Metal	L-181.10	182.85	209.66

L—New 1952-1952 lows.

NEW YORK, Feb. 7—Associated Press weighted wholesal price index of 35 commodities (1926 equals 100). Fri. 176.46.

	1952-53.	1951.	1950.	1949.
High	195.20	215.71	207.64	177.57
Low	175.53	189.34	159.30	150.05

Commodity prices Friday:

	Friday.
ALUMINUM	.20½
ANTIMONY	.37??
BUTTER, Chi. Mar.	.5950
COCOA	.30?½n
COFFEE S 4	.54½n
COTTON, Mid Spot	.3370n
COTTON, 10 mkt	32.83
COTTONSEED OIL, Mar.	.1644
COPPER	.2414
EGGS, Chi. Sept.	.4760
FLAX	3.86
GREASE, ch. white	.04½
HIDES, ht. nat.	.18
LARD, loose	.07½
LEAD, N.Y.	.13½
PIG IRON, f.o.b. East Pa.	57.00
PLATINUM	90.00
††ROSIN WW	7.90
RUBBER	.27?n
SILVER, N.Y.	.85½
SOYBEAN OIL, N.Y. Mar.	.1195b
†STEEL SCRAP	42.00
STEEL SCRAP, Phila.	43.00
SUGAR, raw	5
TALLOW, p.b.	.03½
TIN	1.21½
††TURPENTINE gum	.53½??
WOOL	1.48n
WOOL TOPS	1.94½n
*BRAN	53@53.75
*FLOUR, hd. std pat.	5.67
*LEAD	.133
*SOYBEANS, 2 yel.	2.65@67
*WOOL, Mo.-Ill	.43@44
*ZINC	.11½

*Local, †Iron Age. ††USDA.

Mississippi Valley Stockyards.

CATTLE: For week: High choice and prime steers and yearlings were quoted from $26; majority of the good to choice

RIPLEY'S BELIEVE IT OR NOT

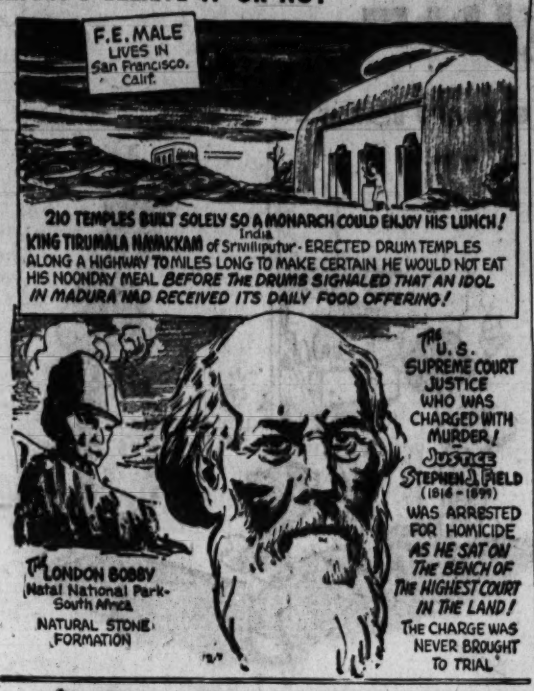

DIXIE DUGAN—By McEvoy & Striebel

JOE PALOOKA—By Ham Fisher

KERRY DRAKE—By Alfred Andriola

RIP KIRBY—By Alex Raymond

BUZ SAWYER—By Roy Crane

STEVE ROPER—By Saunders and Woggon

MANDRAKE—By Lee Falk and Phil Davis

DONALD DUCK—By Walt Disney

RUSTY RILEY—By Frank Godwin

OUT OUR WAY—By J. R. Williams

Uncle Ray's Column

By Ramon Coffman

IN OUR rocket journey through the solar system, we fail to find the planets strung out in a straight line. Professor Stebbins shows the passengers a chart of our trip, and the zigzag course we must follow.

The next planet on our route is to be Saturn. We are skipping Jupiter, but the pilot says that we shall have a good view of it on our return from the area of the planet Pluto.

★ ★ ★

THIS MIGHTY STRETCH contains hundreds of asteroids. Sometimes these objects are called planetoids, or "little planets," but the largest of them, known as Ceres, has a diameter of only 480 miles.

Pallas, another asteroid, has a diameter of about 300 miles. A third, Vesta, is 240 miles in diameter and a fourth, Juno, has a diameter of 120 miles.

Most of the other asteroids are too small to have common names, but a little one with a diameter of only about a mile has been given the name of Hermes.

The pilots of the rocket must try to steer clear of asteroids. Otherwise our trip might come to a sudden end. Even a baby planet like Hermes could wreck the rocket.

So far, we have had the best of fortune. Not even a meteor has scratched the rocket during this trip.

★ ★ ★

ASTEROIDS make trips around the sun in much the same way as do the planets.

Bob Harmon asked me how there came to be asteroids, and I replied: "There are different theories. One theory holds that asteroids are small objects thrown out from the sun long ago.

"Another theory is that they are parts of a planet which exploded in ages past. The planet is supposed to have been located between Mars and Jupiter."

If a human being could visit an asteroid, and stay alive, he probably would enjoy jumping. The gravity on one of these small objects amounts to very little.

For General Interest section of your scrapbook.

Use This Coupon to Join the Scrapbook Club!

To Uncle Ray,
Care of Post-Dispatch,
St. Louis 1, Mo.

Dear Uncle Ray: I want to join the Uncle Ray Scrapbook Club, and I enclose a stamped envelope carefully addressed to myself. Please send me a Membership Certificate, a leaflet telling how to make a Corner Scrapbook of my own, and a printed design to paste on the cover of my scrapbook.

Name _____

Street or R. F. D. _____

City _____ State _____

Murder she yelled

By Joseph Shallit

CHAPTER 35.
(Conclusion.)

EDDIE FIELD'S face twisted queerly as he talked. His free hand went down against his right side, the lower ribs, as if he had a stitch in his side. I sneaked off my chair.

"Let's—maybe we can get you out of this trouble," I said hoarsely. The guy had told us too much. Was he going to let Midge and me walk out of here?

Eddie didn't seem to hear me. "Everything would've been all right, even at that," he said dully, his gaze wandering over the floor. "But Kitty got me. Caught me in that dumb lie about the ear. She had me one hip in the hot seat. All right, I said, I'd tell the cops her story about Al's last words, and she said she'd slip me the $6500 I need. I did my part, just like I promised. Then I come back here and . . ." Eddie's gaze drifted back up to me. "I took her for a walk in the woods and asked her to pay off. It's all a bust, she says—she can't get a dime. I grab her by the throat. Ask Morrison, she yells. Then she can't yell no more."

I got my feet set to dive at him over the desk.

"No, she ain't dead," Eddie said. "She'll soon be around, raising a holler."

Midge was partly in the way—I nudged her aside with my knee—

He dangled the revolver down to the floor and let it drop. "I'm bleeding to death, Morrison. I've been listening to the drip in there for the last half hour." He reached inside his shirt, around to the right side, and pulled out a wadded handkerchief. It had a bright red spot, not large. "All the bleeding's inside. She had a stiletto. She pulled it out of her garter."

His head drooped again. He closed his first and slowly pushed it against his side, up under the ribs. He started to stand up—got halfway—abruptly sat down again, a look a vast surprise blistering his face. He struggled up again. His body made a ridiculous twist—he fell flat on his side.

★ ★ ★

ALL the people said it was better it happened that way, better that Eddie died casually, quickly, rather than facing the horror of the chair. Isn't it amazing how crime always seems to bring its own appropriate punishment, they said—generalizing from that one instance and ignoring the cases that didn't fit their theory.

They didn't talk, for example, about the case of Torchy Covalla. I'm willing to swear that Torchy killed Rocky Silone; and Harry Evans, the man I put in the hospital, said the same thing. He told the police it was common knowledge among the guests at Torchy's rest home that their host had done Rocky in. But you can't convict anybody on that. The murder weapon was never found. Torchy just sat tight and kept denying everything, and he never stood trial for murder. They did convict him of manhandling Midge—the charges were assault and battery and false imprisonment. The judge gave him the maximum—$1000 fine and two years in the state pen. Besides that, of course, there was the closing down of Torchy's little business.

Kitty Lane? Nothing happened to her. She readily admitted that she'd stabbed Eddie, but it was self-defense; he'd been choking her—there were finger marks on her neck and hemorrhages in the larynx to prove it. For a while she lost her voice, which, in a singer, seemed appropriate retribution indeed. And when her voice came back, it was changed—deeper, duskier, with a grating undertone. It made her. She was a sultry singer now, exotic—she gave shivers to male audiences. Justice? The court went easy on Dave Fields. He was convicted of two crimes, attempt to procure money by fraud, and forgery. He could have been put away for a good long piece, but instead they put him on probation for two years. Dave's main defense was that he wasn't trying to get the dough for himself—he did it all to make Eddie financially stable so he would stop being a worry to his mother.

★ ★ ★

NOW, Roslyn. Technically, she was guilty of conspiracy to procure money by fraud, because she'd advised Dave on what to put in the will; however, the D. A. didn't bother to prosecute her—poor, sad widow. But Roslyn was responsible for her own troubles and everyone else's. Would there have been any trouble at all if Roslyn hadn't hounded Eddie until he teamed up with a counterfeiter? The discovery of Rocky's body on our grounds was what started Al Kemmer fussing around until he finally wound up slugging Eddie and getting his skull crushed in return. And all that led to Midge going out and getting manhandled, caused me to get socked and conked, and a poor, innocent hood to get shot in the chest, caused Dave Fields to take up forgery, caused Eddie to get himself stabbed to death. All because of that miserable, dissatisfied little witch.

Midge Burnett. Oh, you lovely little darling, Midge Burnett. You're wondering perhaps why I haven't come to see you, haven't come a-calling at your cozy 29-room showplace in Merion, on the gilt-edged Main Line. Please know the sad truth, Midge: I'm busy looking for a job. These summertime romances. . . .

THE END.

A serial, "The Cruel Sea," by Nicholas Monsarrat, will begin tomorrow in the Everyday Magazine.

IGA FOOD STORES VEG-ALL CONSUMER APPROVED AT YOUR IGA FOOD STORES

RENT Crosley TELEVISION 50c A DAY Rental Can Be Applied to Purchase Central Mart Appliances & Furniture CH. 8403 2315 OLIVE

3-ROOM OUTFIT $189 — TERMS — AMERICAN FURNITURE CO. OPEN NITES 708 FRANKLIN 3301 MERAMEC

FEDERAL INCOME TAX BOOKLET
Official Booklet Issued by the Treasury Department Bureau of Internal Revenue
FOR SALE 25c (31c by Mail)
FIRST FLOOR ST. LOUIS POST-DISPATCH
Twelfth & Olive

REGULAR $7.95 MEN'S LACE-TO-TOE STYLE
Bridgeman's Shoes
• Double Soles • Goodyear Welt • All Sizes
$3.99
GALE'S 800 FRANKLIN

SAVE $100 NOW ON ¾ AND 1 TON Air Conditioners
PLAN NOW—GET FULL DETAILS
HAMPTON ELECTRIC
3303 S. Kingshighway PL. 4540
OPEN EVENINGS 'TIL 9

Nash Missouri Corporation
$700 DISCOUNT
LIKE NEW '52 EXECUTIVE CARS
2323 S. Kingshighway

AT LAZAR & SONS
Olympic America's Favorite TELEVISION SALES & SERVICE
2206 S. BROADWAY GR. 7150

FILL YOUR WANTS FROM WANT ADS

NOW! Muntz TV FOR 20 in.
$159.95 DOWN 24 MONTHS TO PAY
NOTHING ELSE TO BUY!
FULL PRICE $159.95
INCLUDES DELIVERY CHARGE, COMPLETE INSTALLATION, EXCISE TAX AND 90 DAY GUARANTEE ON PARTS AND PICTURE TUBE
...for a FREE HOME DEMONSTRATION
call in... MAin 9355
come in... 3300 N. FLORISSANT
Plenty FREE Parking In Rear
Direct-to-you! Muntz TV
Open 10 A.M. to 10 P.M. Daily

WANT THINGS? WATCH THE WANT ADS!

THE EVERYDAY MAGAZINE
Published Every Day — Week-days and Sundays in the ST. LOUIS POST-DISPATCH

POGO— By Walt Kelly

LI'L ABNER—By Al Capp

BLONDIE—By Chick Young

GRIN AND BEAR IT— By Lichty

"Those marks ain't from me, Mom!...I always kick open the door!..."

ROOM AND BOARD—By Gene Ahern

NANCY—By Ernie Bushmiller

SIDE GLANCES—By Galbraith

"If we keep the old car shined up, maybe Dad won't turn it in—he'd never let us drive a brand-new one!"

DEBBIE—By Cecil Jensen

BEETLE BAILEY—By Mort Walker

ELSWORTH—By Seeg

THE JACKSON TWINS—By Dick Brooks

REX MORGAN, M.D.—By Dal Curtis

GRANDMA—By Charles Kuhn

GORDO—By Gus Arriola

I LOVE LUCY—By Bob Lawrence

Advertisement

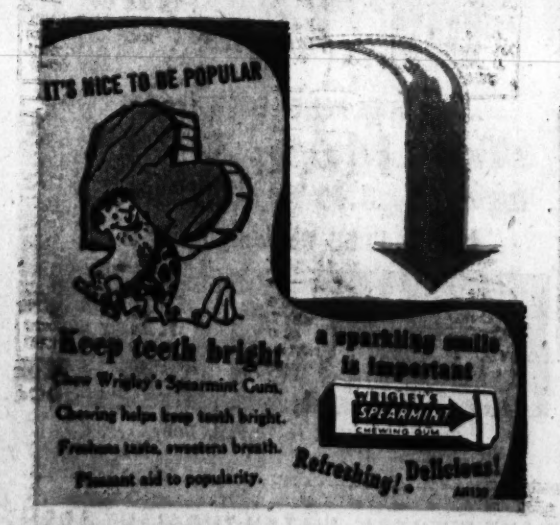

TWIN EARTHS—By Oskar Lebeck and A. McWilliams

HERMAN—By Clyde Lamb

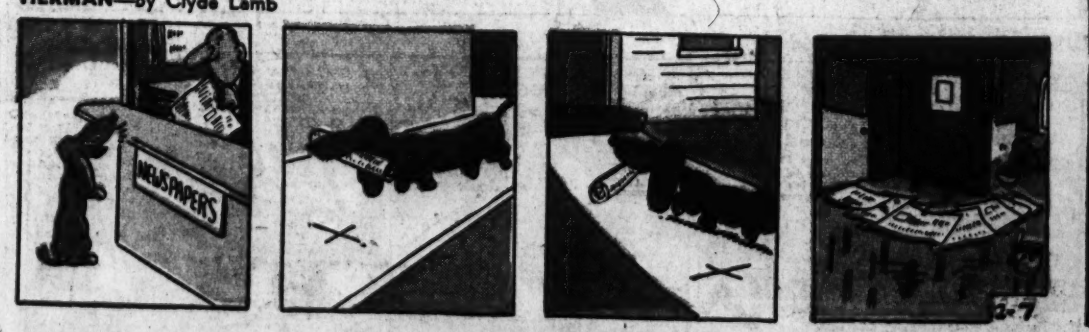
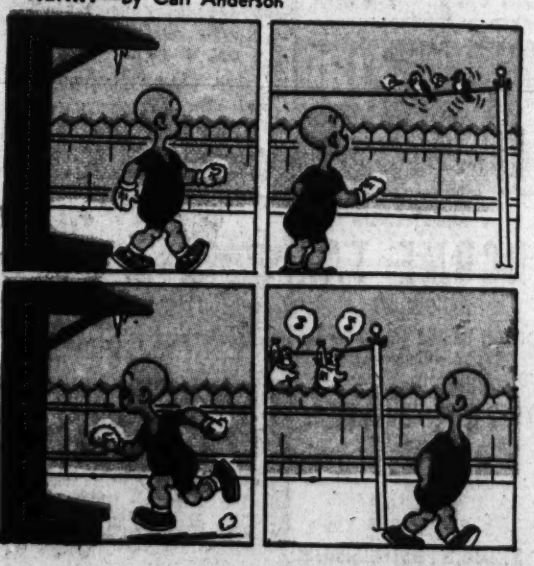
HENRY—By Carl Anderson